

York Summary

- York has 211,012 residents with 7.3% from a black and minority ethnic community group. 83.6% are in good health, with 17.1% stating that they have some limitation in day to day activities.
- 65% own their own home, either outright or with a mortgage, 20% are private renters and 14% are social tenants. There are 7,394 Council Houses in York.
- 79.3% of residents have a Level 1 - 4 qualification, of which 71.9% are, at least, qualified to Level 2, but 13.3% have no qualifications at all.
- 11.5% of children are living in low income families and there are 13.5% of households in fuel poverty.
- 1.7% of the working population (aged 16-64) claim out of work benefits (either Job Seekers Allowance or Universal Credit)

Osballdwick and Derwent Ward

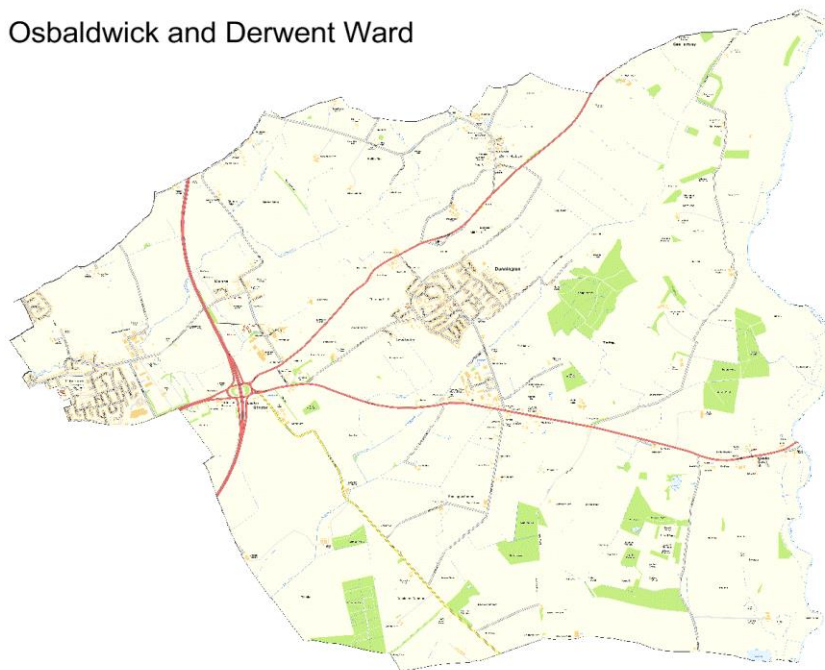

0 1
kilometres

Scale: 1:41,150

Reproduced from the Ordnance Survey with the Permission of the Controller of Her Majesty's Stationery Office © Crown copyright. Unauthorised reproduction infringes Crown copyright and may lead to prosecution or civil proceedings. City of York Council 100020818 2010.

Ward Summary

- Osballdwick and Derwent has 8,426 residents with 5.0% from a black and minority ethnic community group. 82.9% are in good health, with 17.5% stating that they have some limitation in day to day activities.
- 78% own their own home, either outright or with a mortgage, 11% are private renters and 9% are social tenants. There are no Council Houses in this ward.
- 78.3% of residents have a Level 1 - 4 qualification, of which 70.6% are, at least, qualified to Level 2, but 13.2% have no qualifications at all.
- 9.1% of children are living in low income families and there are 11.4% of households in fuel poverty.
- 0.9% of the working population (aged 16-64) claim out of work benefits (either Job Seekers Allowance or Universal Credit)

Ward performance by key areas

This is an "at a glance" summary of performance within the ward - more detail is provided later in the profile.

Osbaldwick and Derwent Ward		Best Ward in York	Worst Ward in York	York Ward Average	Performance (latest data)			
					Good	Area of concern	In Top 5 Wards	In Bottom 5 Wards
Economy					Pages 8 - 9			
Universal Credit (out of work) claimants	0.90%	0.60%	3.10%	1.45%	●		●	
Residents who agree the council and its partners are helping to create jobs in the city	33.33%	50.00%	0.00%	30.36%				
Residents who agree their skills and qualifications are suited to jobs available in York	22.22%	100.00%	12.50%	44.01%		◆		◆
Business Startups:								
Number (YTD)	10.0	39.0	0.0	11.3		◆		
per 10,000 working age population (YTD)	20.6	47.1	0.0	18.1	●			
Poverty					Page 10			
Fuel poverty (households)	11.37%	8.72%	23.88%	13.67%	●			
Children (aged 0- 15) living in low income families	9.10%	2.80%	19.80%	9.57%				
Health and Wellbeing					Pages 15 - 19			
Reception year obesity	9.38%	5.88%	12.70%	9.33%				
Year 6 obesity	9.76%	7.69%	27.37%	16.76%	●		●	
Male life expectancy	80.4	87.1	75.4	80.5				
Female life expectancy	83.1	91.8	80.7	84.2				
Emergency hospital admissions in under 5 years old, crude rate (5 year aggregated)	211.1	111.7	281.4	199.2				
Emergency hospital admissions	107.5	79.0	132.3	103.5				
Emergency hospital admissions for coronary heart disease	98.2	85.5	145.4	113.5	●			
Emergency hospital admissions for injuries resulting from a fall (over 65)	25.4	12.1	34.3	20.5		◆		◆
% who have received Covid Vaccinations as at 07/07/23 (now includes 12-15 year olds): 1st & 2nd dose	88.20%	92.53%	66.27%	83.42%				
Booster 1	78.10%	84.13%	53.56%	71.98%				
Booster 2	47.78%	55.33%	14.77%	39.96%				
Adult Social Care					Pages 20 - 21			
Social Isolation	1.5	1.3	2.4	1.9	●		●	
Homecare hours (weekly average)	11.8	8.8	17.7	12.5				
Homecare clients (per 1,000 population)	5.1	1.1	7.0	4.1		◆		
Clients getting paid packages of care that are not residential/nursing care	59.0	190.0	13.0	71.3				
New customers requesting Adult Social Care support	42.0	88.0	12.0	42.9				
Key: ● Good performance ◆ Area of concern								

This is an "at a glance" summary of performance within the ward - more detail is provided later in the profile.

Ward	Best Ward in York	Worst Ward in York	York Ward Average	Performance (latest data)			
				Good	Area of concern	In Top 5 Wards	In Bottom 5 Wards
Public Realm				Page 21 - 22			
Crime (per 1,000 population)	7.6	2.7	51.0	14.4	●		
ASB (per 1,000 population)	2.4	0.8	16.2	4.8	●		
Residents who think that hate crime is not a problem in their local area	88.89%	100.00%	42.86%	80.31%	●		
Residents who agree that York is a safe city to live in, relatively free from crime and violence	88.89%	100.00%	50.00%	78.13%	●	●	
Street cleaning - Number of issues reported - Litter	1.0	N/A	N/A	8.3			
Street cleaning - Number of issues reported - Glass	1.0	N/A	N/A	5.7			
% of road area that is Free From Defects (Grade 1)	20.24%	37.34%	12.05%	19.83%			
% of road area that is Structurally Impaired (Grade 5)	8.65%	5.25%	13.62%	10.14%	●		
Schools and Educational Attainment				Page 24			
Primary school pupils claiming Free School Meals	11.37%	N/A	N/A	14.20%			
Secondary school pupils claiming Free School Meals	11.42%	N/A	N/A	13.60%			
Key Stage 2 Attainment	70.33%	81.48%	47.17%	65.03%			
Key Stage 4 Attainment	84.27%	91.78%	57.65%	76.08%	●	●	
Travel time (in minutes) by public transport / walking to nearest...				Page 25			
GP	18.8	8.1	29.5	16.9		◆	
Hospital	45.0	12.4	56.5	33.5		◆	◆
Primary school	9.4	5.8	11.7	8.8			
Secondary school	20.9	9.5	30.8	18.5		◆	
Broadband coverage and speeds				Page 26			
Average download speed (Mb/s)	63.2	337.8	46.0	165.6		◆	◆
Superfast availability	84.52%	98.05%	75.58%	90.89%			◆
Resident Engagement				Pages 26 - 27			
Residents satisfied with their local area as a place to live	72.22%	100.00%	63.64%	84.63%		◆	◆
Residents who agree that they belong to their local area	72.22%	100.00%	57.14%	78.71%			
Residents agree their local area is a good place for children and young people to grow up	66.67%	100.00%	33.33%	71.54%			
Residents who agree that they can influence decisions in their local area	17.65%	100.00%	N/A	25.46%		◆	
Key:				● Good performance ◆ Area of concern			
Further information about the ward is available at:				Osbalduck and Derwent Ward			

Population by Age

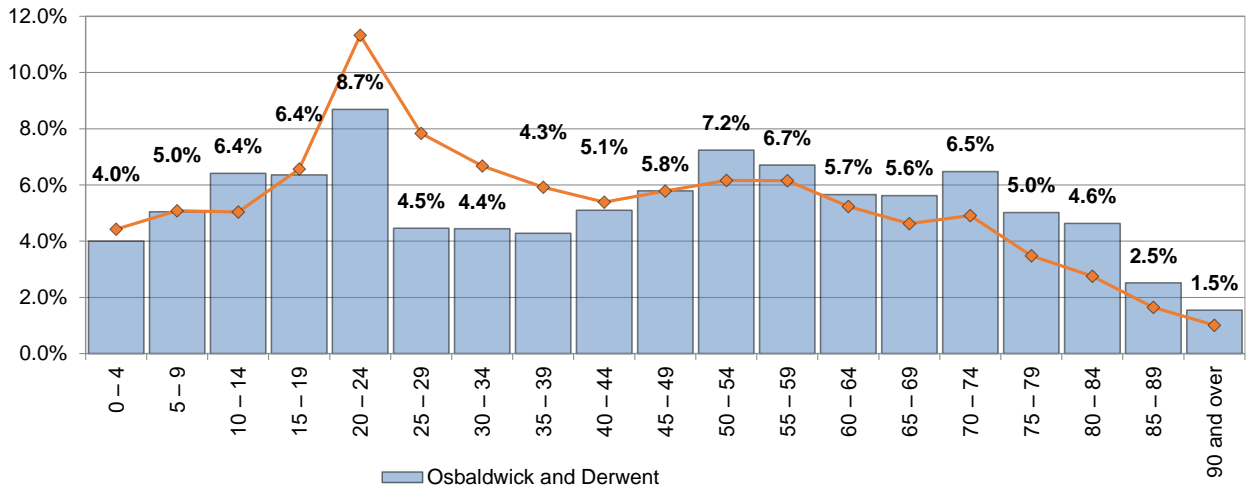

Source: ONS - 2020 Population Estimates

Census 2021

Gender

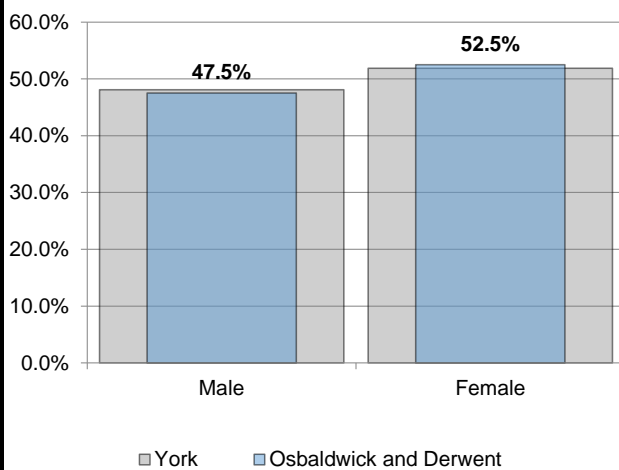

Source: Census 2021

Marital Status

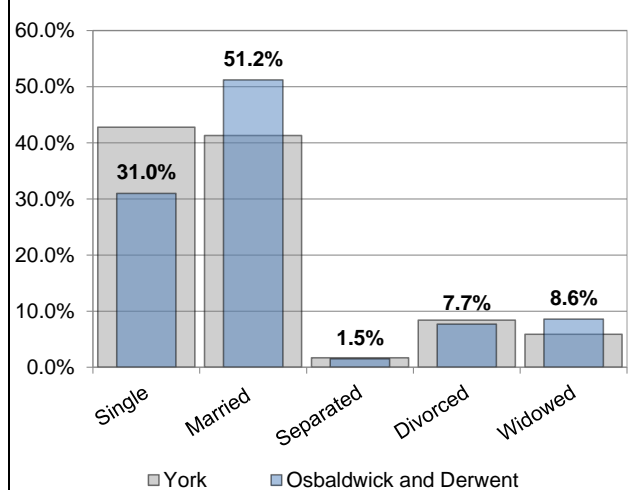

Source: Census 2021

Ethnicity

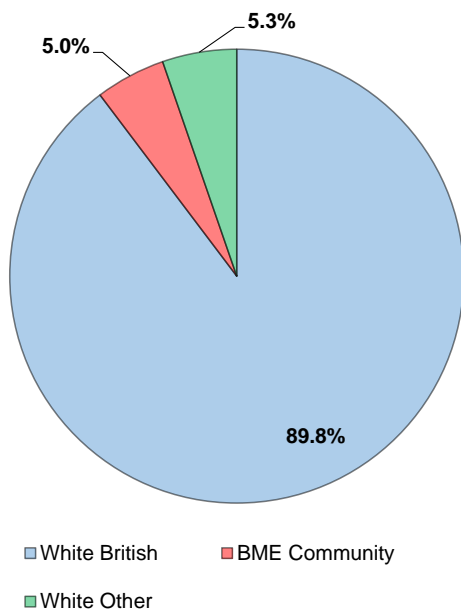

BME Community (does not include White British or White Other)

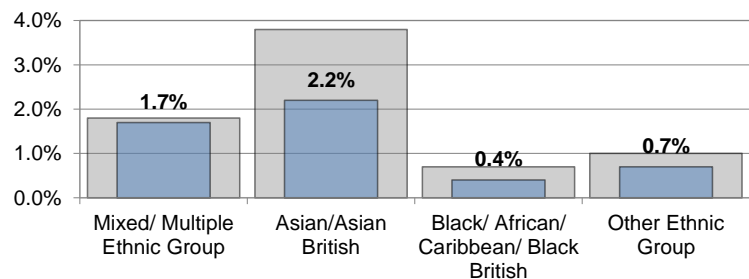

White Other

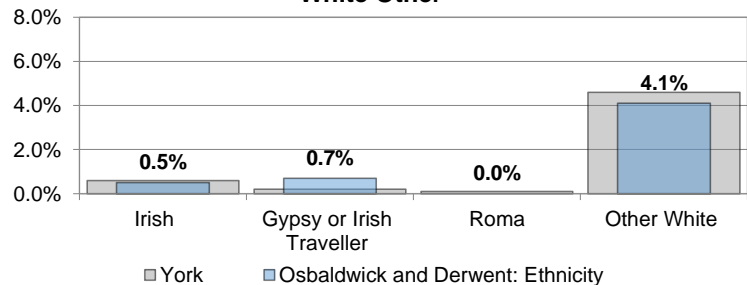

Source: Census 2021

Religion

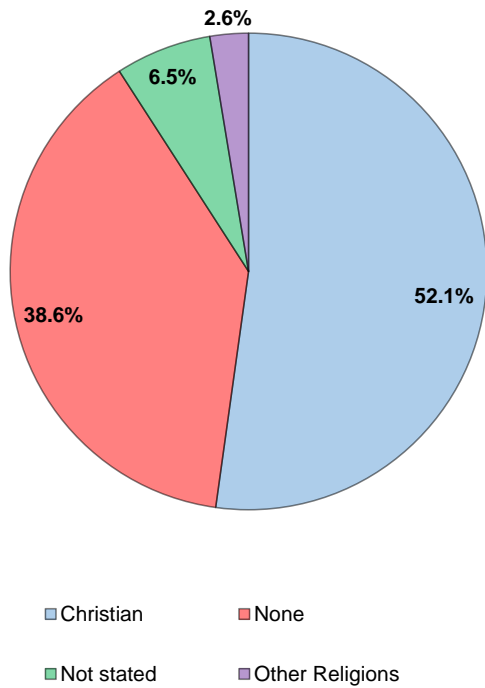

Other Religions

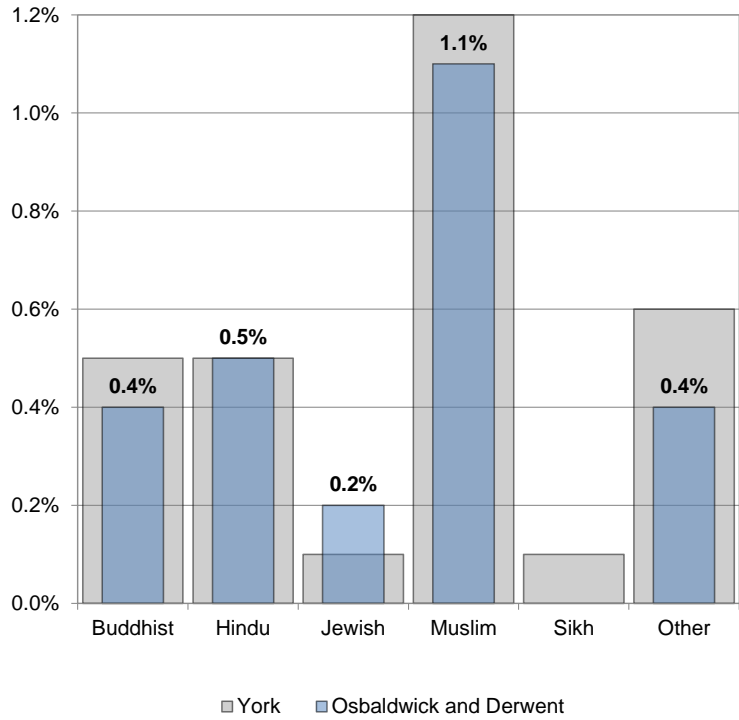

Source: Census 2021

Hours Worked

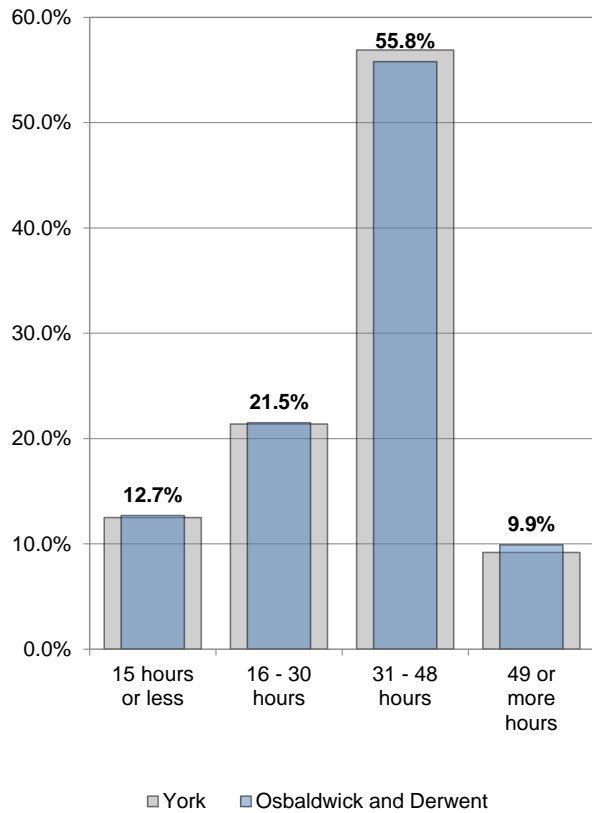

Source: Census 2021

Qualifications

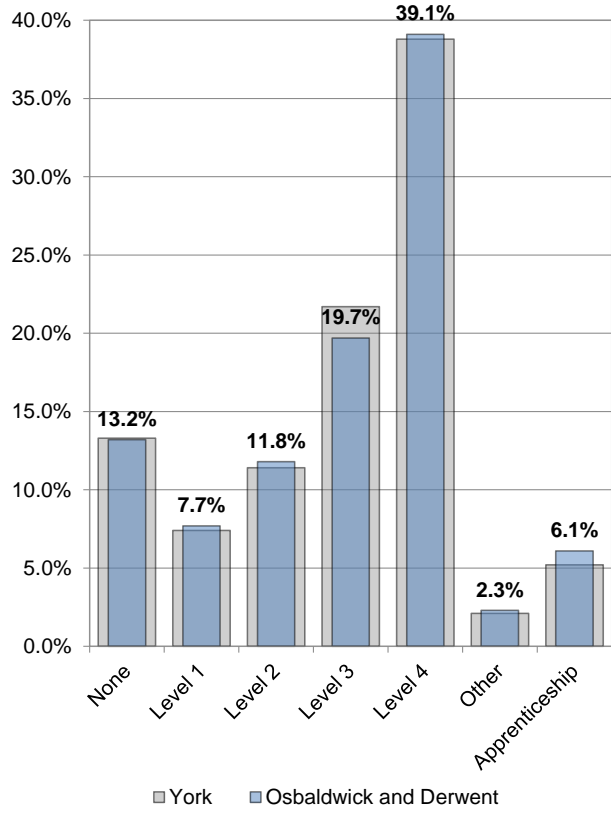

Source: Census 2021

Industry

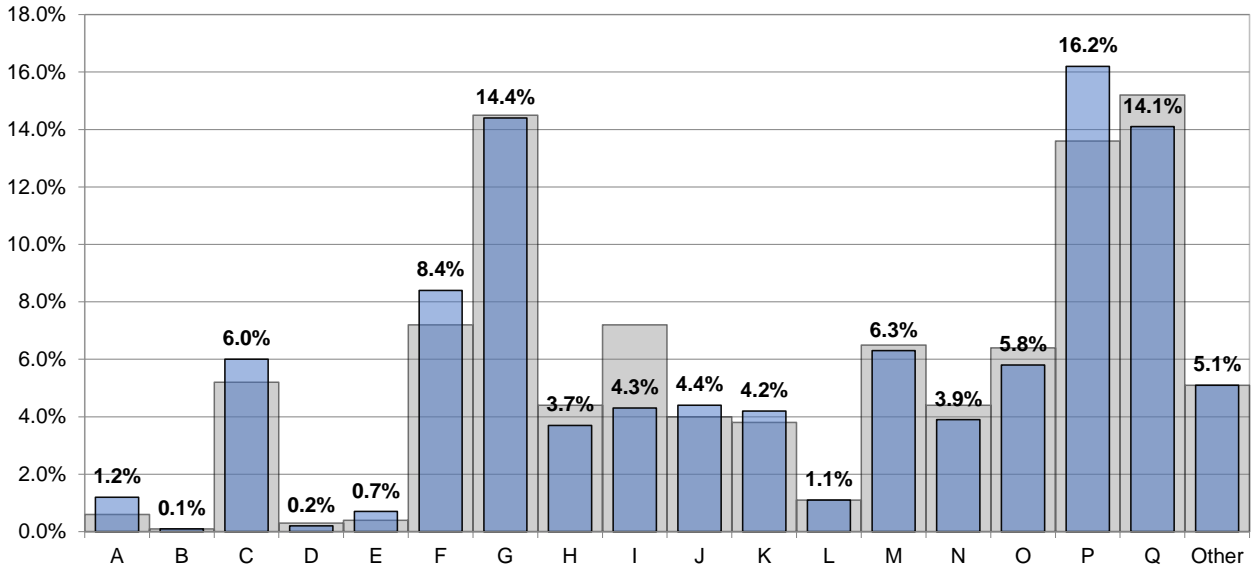

A: Agriculture, forestry and fishing, B: Mining and quarrying, C: Manufacturing, D: Electricity, gas, steam and air conditioning supply, E: Water supply; sewerage, waste management and remediation activities, F: Construction

G: Wholesale and retail trade; repair of motor vehicles and motor cycles, H: Transport and storage, I: Accommodation and food service activities, J: Information and communication, K: Financial and insurance activities, L: Real estate activities

M: Professional, scientific and technical activities, N: Administrative and support service activities, O: Public administration and defence; compulsory social security, P: Education, Q: Human health and social work activities

■ York ■ Osbaldwick and Derwent

Source: Census 2021

Tenure

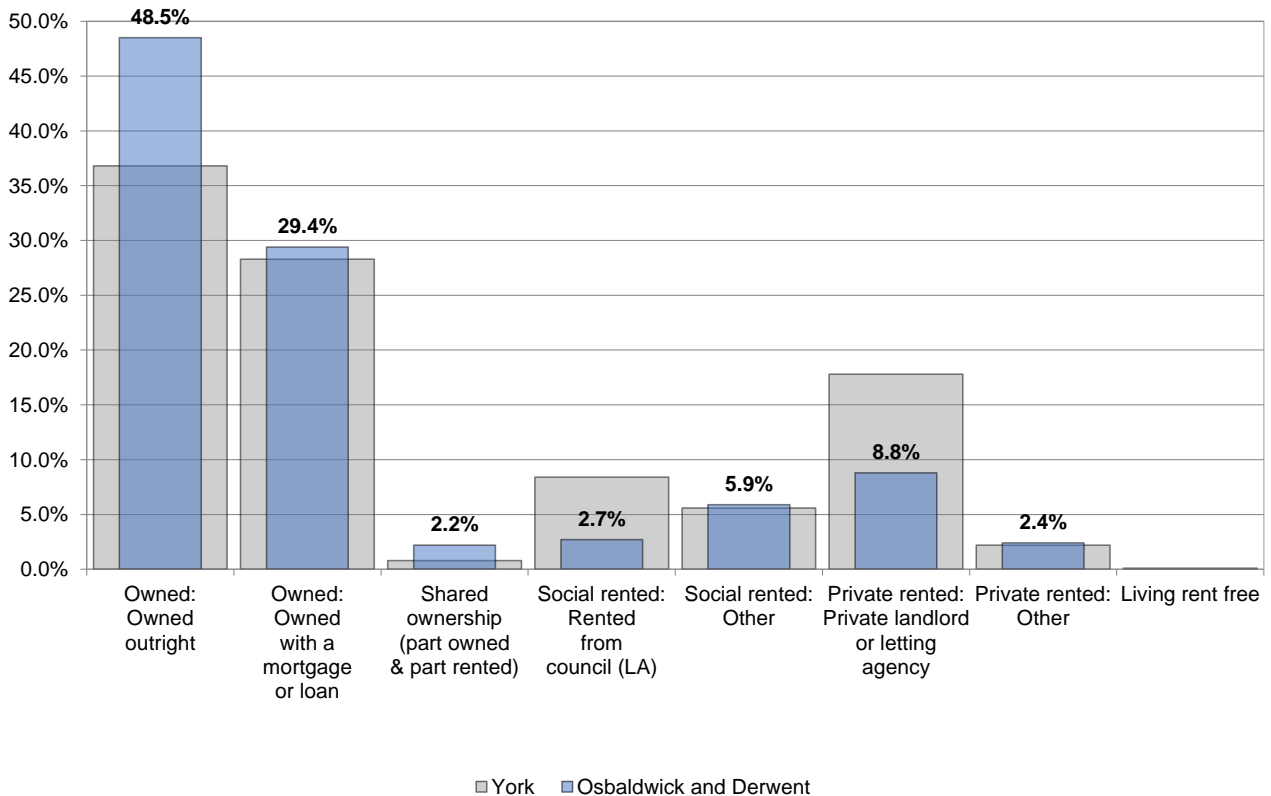

■ York ■ Osbaldwick and Derwent

Source: Census 2021

Household Composition

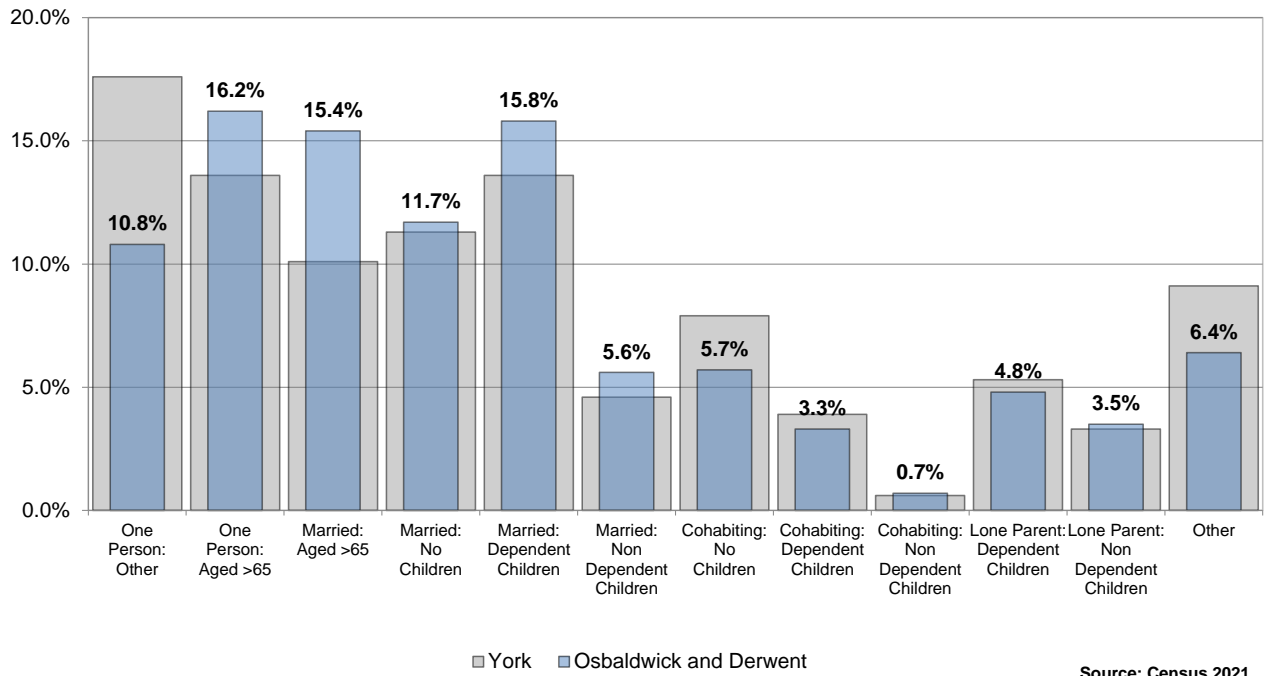

Household Types

Experian Groups (2022)

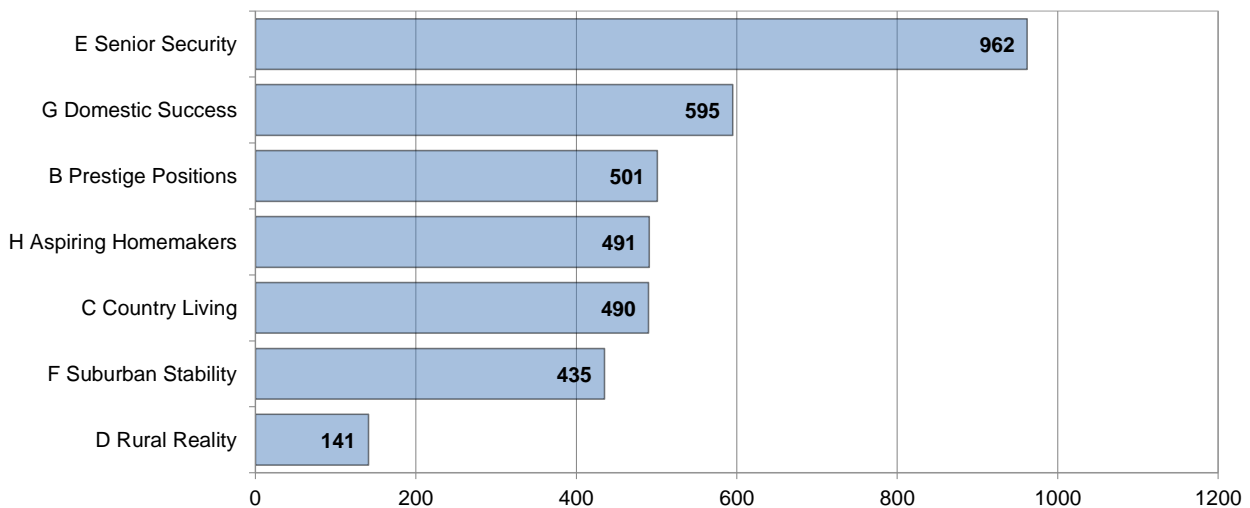

Experian Types (2022)

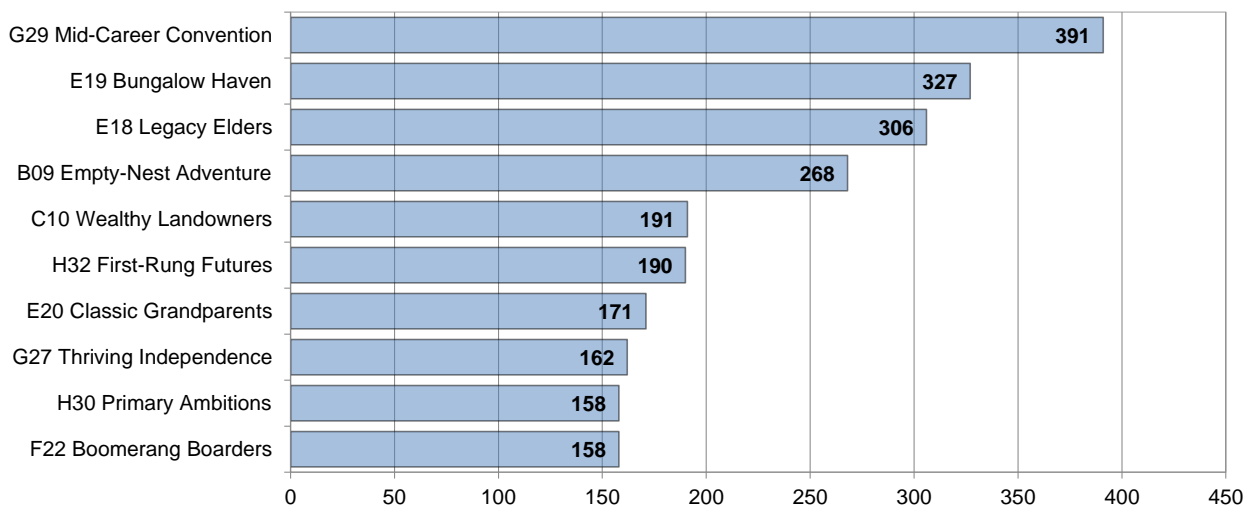

Economy

Benefit Claimant Numbers Working age Population (16-64)

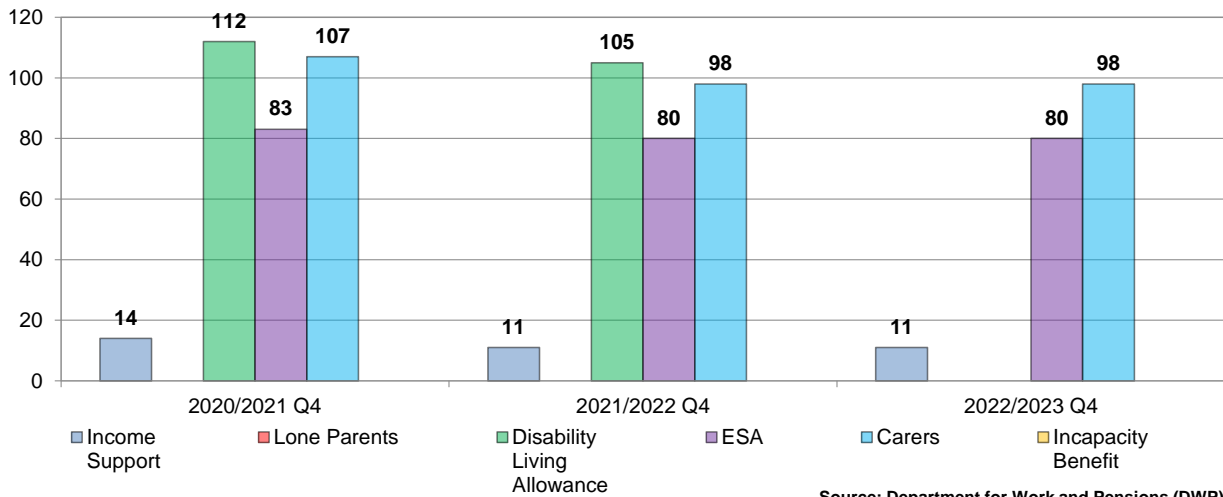

Benefit Claimant Rate Working age Population (16-64)

Q4 2022/2023

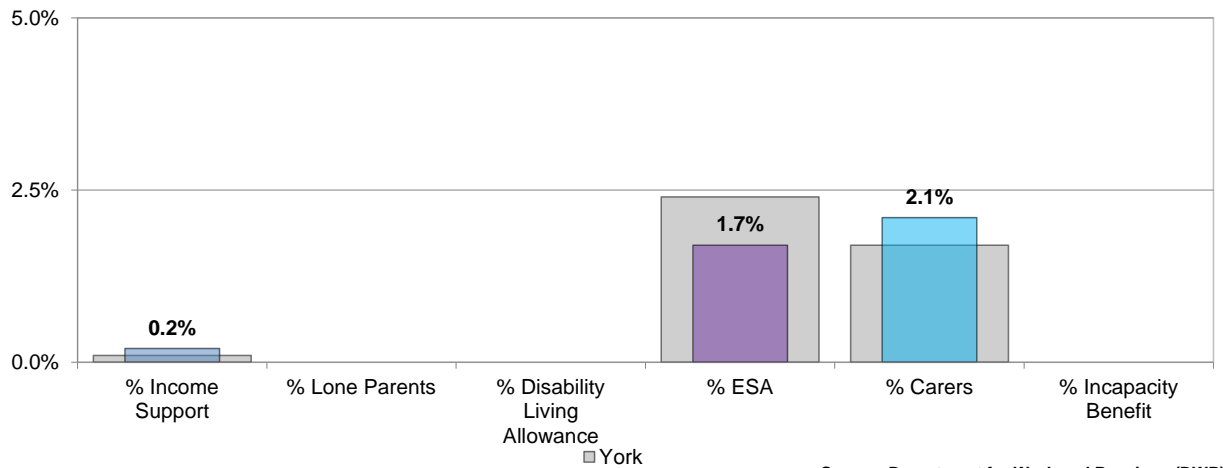

JSA and Universal Credit (out of work) Claimant Rate

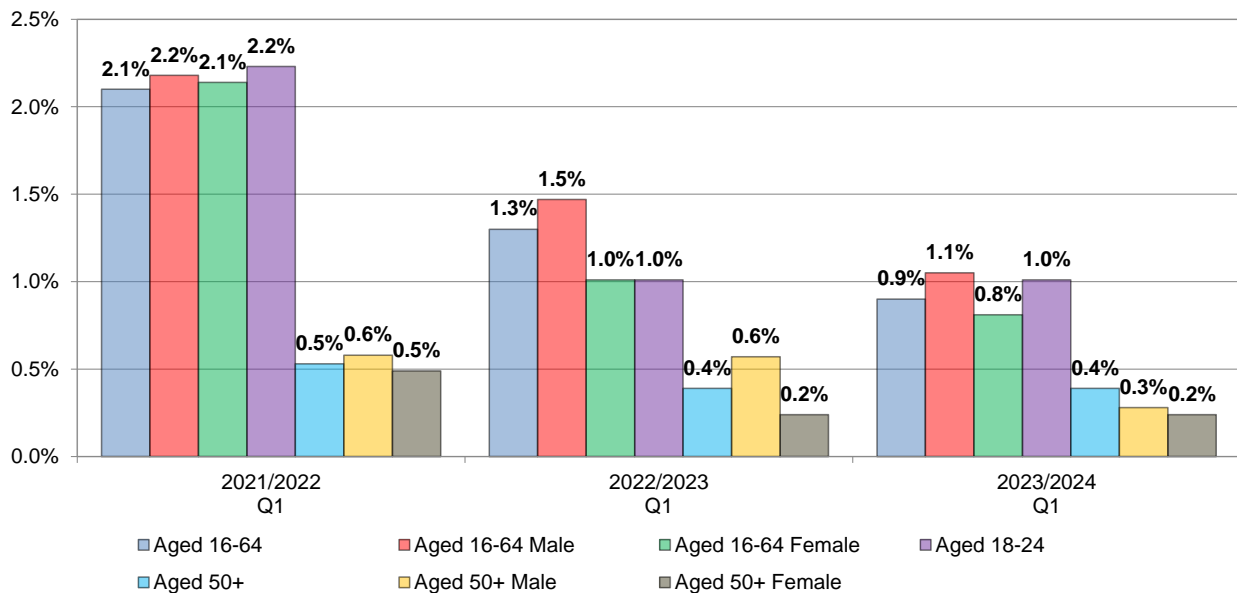

Economy

JSA Claimant Rate (Age and Gender) Working age Population (16-64)

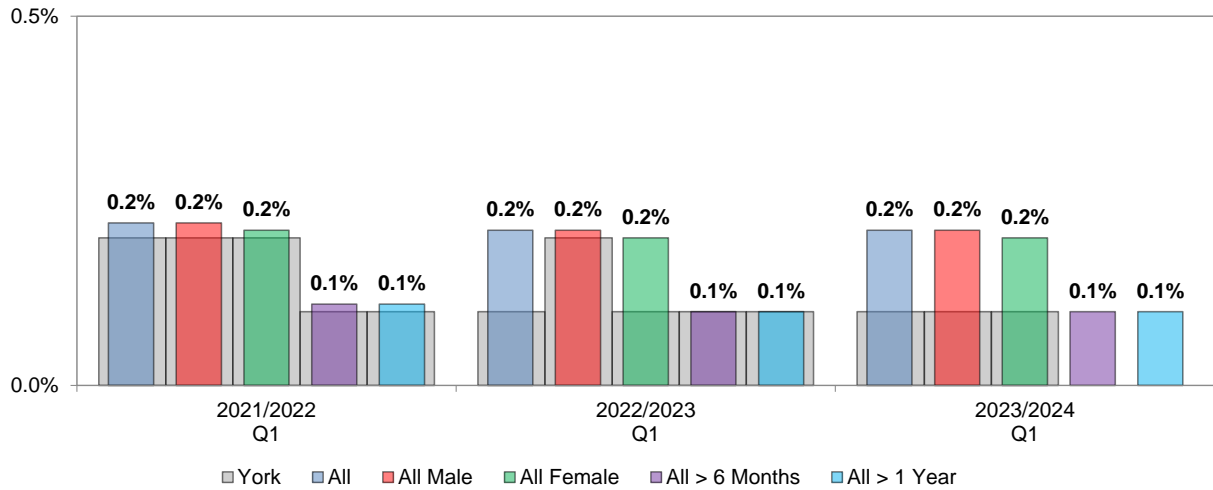

Source: Office for National Statistics (ONS)

JSA and Universal Credit (out of work) Claimant Rate Working age Population (16-64)

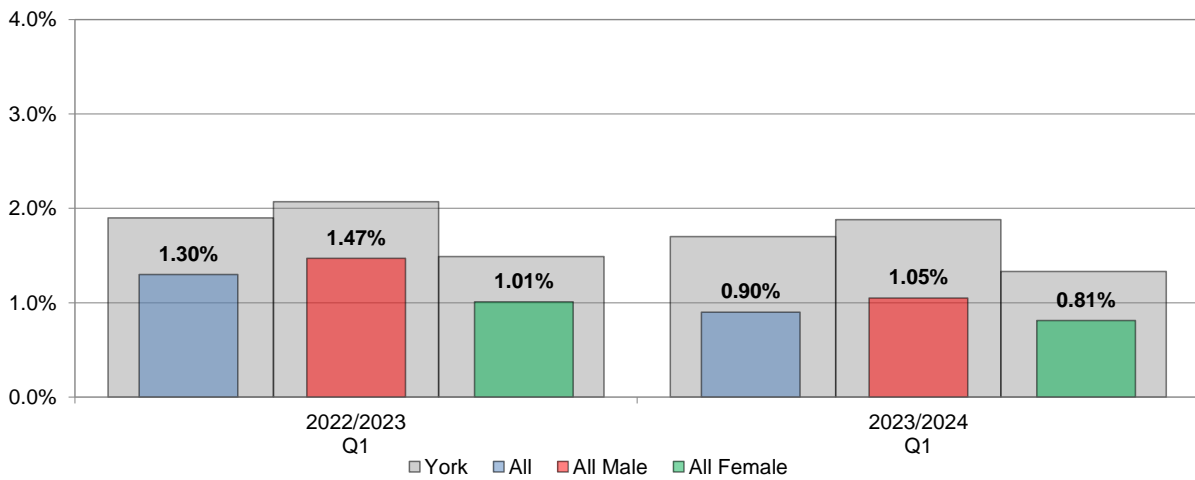

Source: Office for National Statistics (ONS)

Business Start Ups

Numbers (YTD)

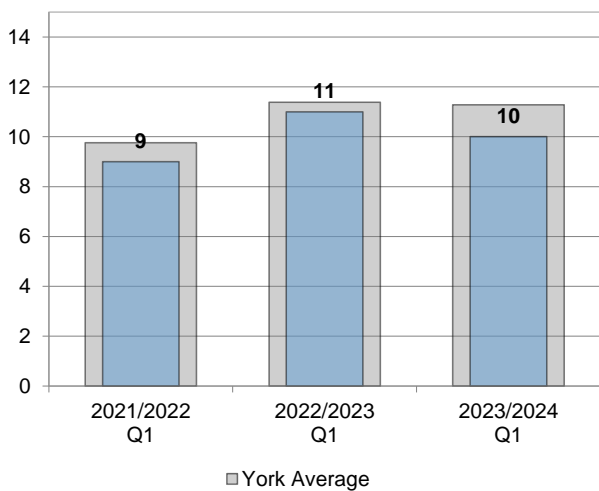

BankSearch Information Consultancy Ltd

per 10,000 working age population (YTD)

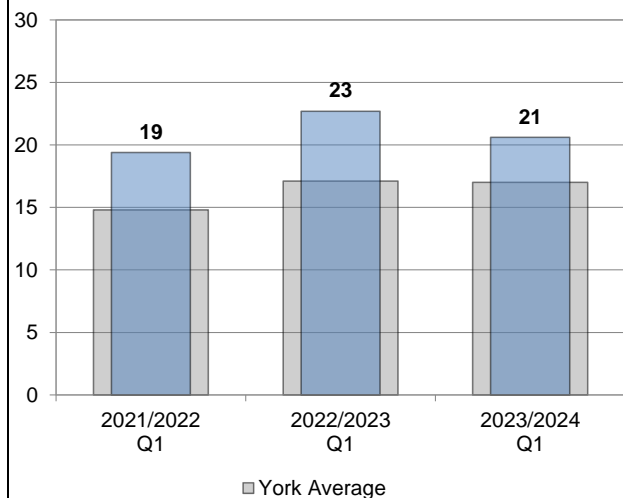

BankSearch Information Consultancy Ltd

Poverty

Child Poverty

The proportion of children (under 16) who are living in families whose reported income is less than 60 per cent of UK median income

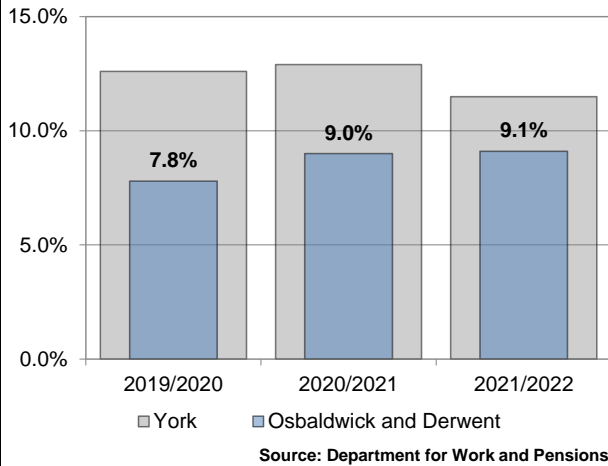

Fuel Poverty

The new fuel poverty metric Low Income Low Energy Efficiency (LILEE) considers a household to be fuel poor if:

- it is living in a property with an energy efficiency rating of band D, E, F or G; and
- its disposable income (income after housing costs (AHC) and energy needs) would be below the poverty line.

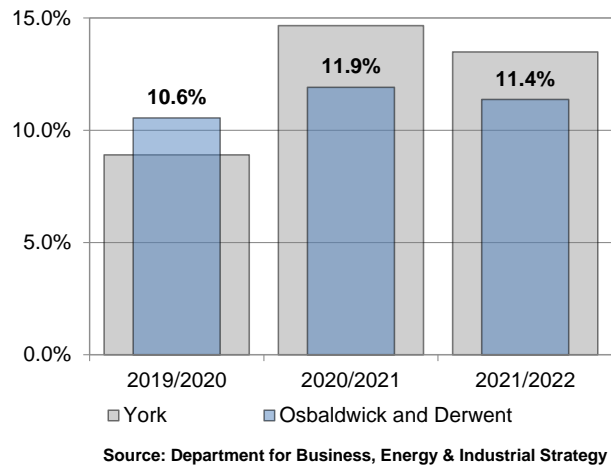

Pension Credit

Pension Credit is an income-related benefit made up of 2 parts - Guarantee Credit and Savings Credit.

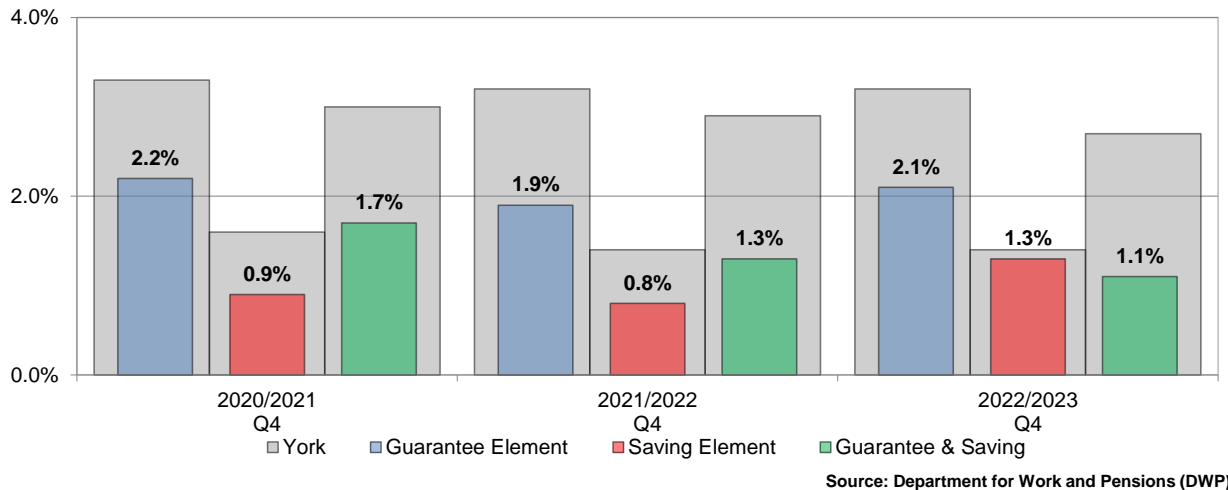

Indices of Multiple Deprivation

The IMD measures and rates a number of different domains affecting quality of life including income, employment, education and skills, health and disability, crime, barriers to services and quality of living environments. **A high score is bad.**

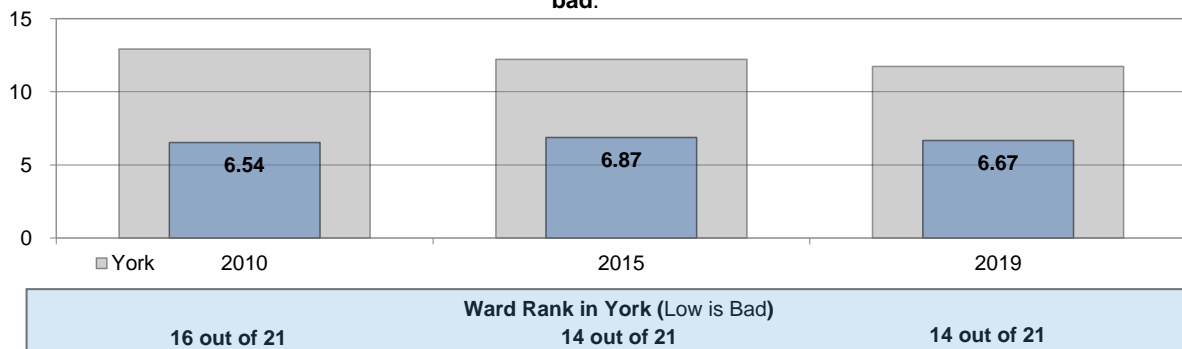

Index of Multiple Deprivation 2019 Osbaldwick and Derwent Ward: breakdown by LSOA

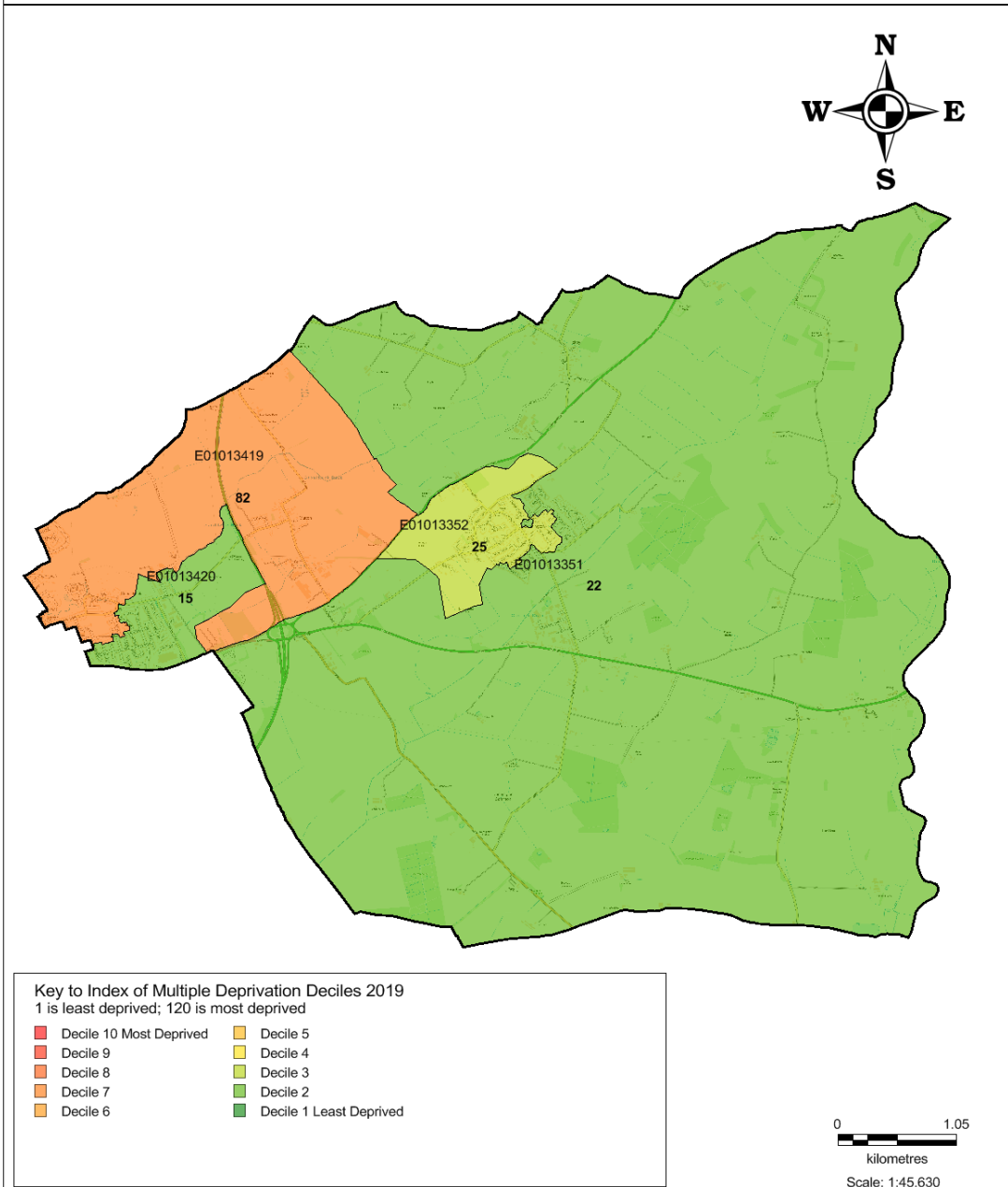

Key to Index of Multiple Deprivation Deciles 2019
1 is least deprived; 120 is most deprived

■ Decile 10 Most Deprived	■ Decile 5
■ Decile 9	■ Decile 4
■ Decile 8	■ Decile 3
■ Decile 7	■ Decile 2
■ Decile 6	■ Decile 1 Least Deprived

Produced by
Business Intelligence Hub

Created 04/10/2019

Reproduced from the Ordnance Survey with the Permission of the Controller of Her Majesty's Stationery Office © Crown copyright.
Unauthorised reproduction infringes Crown copyright and may lead to prosecution or civil proceedings. City of York Council 100020818 2010.

**Index of Multiple Deprivation 2019
Osbalwick and Derwent Ward - Barriers to Housing and Services Score: Breakdown by Decile**

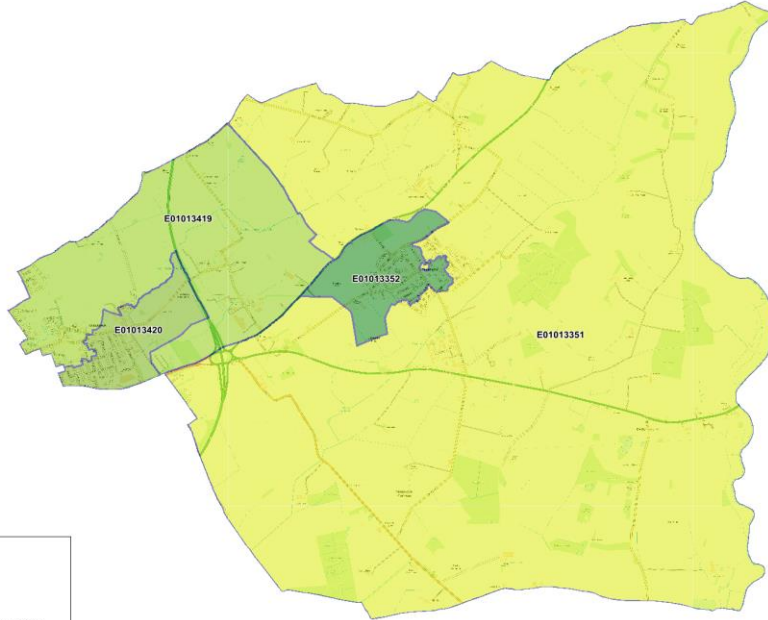

Key to Index of Multiple Deprivation Deciles

Decile 1 Most Deprived	Decile 6
Decile 2	Decile 7
Decile 3	Decile 8
Decile 4	Decile 9
Decile 5	Decile 10 Least Deprived

Produced by
Business Intelligence Hub
Created

25/01/2022

Reproduced from the Ordnance Survey with the Permission of the Controller of Her Majesty's Stationary Office © Crown copyright. Unauthorised reproduction infringes Crown copyright and may lead to prosecution or civil proceedings. City of York Council 100020818 2010.

**Index of Multiple Deprivation 2019
Osbalwick and Derwent Ward - Crime Score: Breakdown by Decile**



Key to Index of Multiple Deprivation Deciles

Decile 1 Most Deprived	Decile 6
Decile 2	Decile 7
Decile 3	Decile 8
Decile 4	Decile 9
Decile 5	Decile 10 Least Deprived

Produced by
Business Intelligence Hub
Created

24/01/2022

Reproduced from the Ordnance Survey with the Permission of the Controller of Her Majesty's Stationary Office © Crown copyright. Unauthorised reproduction infringes Crown copyright and may lead to prosecution or civil proceedings. City of York Council 100020818 2010.

**Index of Multiple Deprivation 2019
Osbalwick and Derwent Ward – Education, Skills and Training Score: Breakdown by Decile**

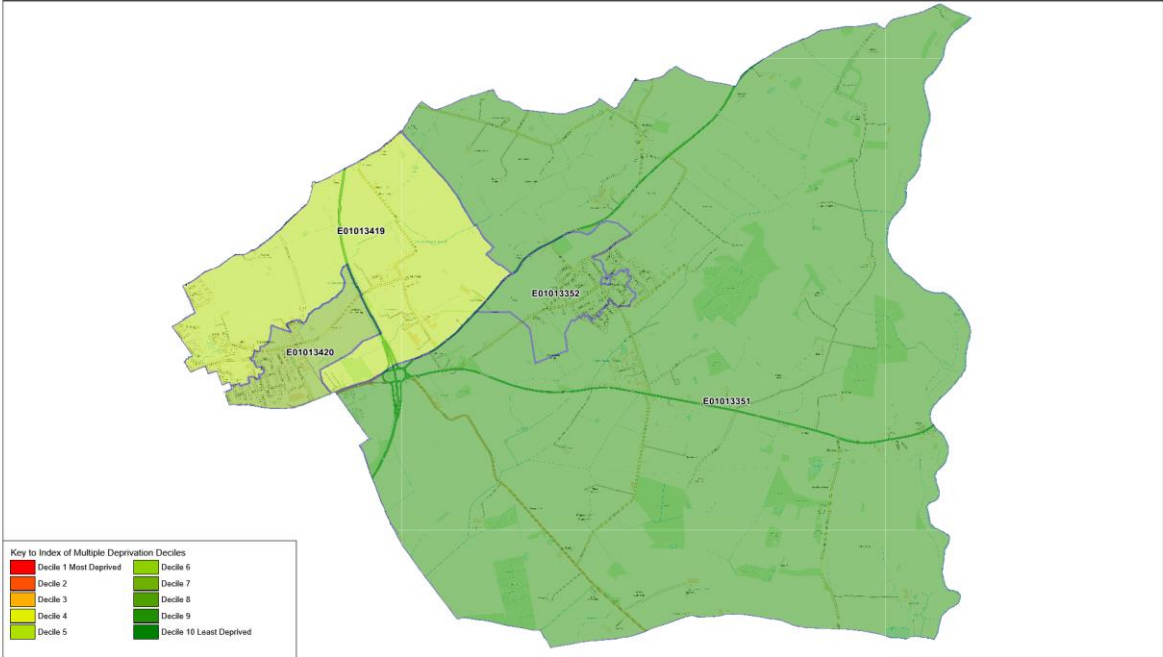

Produced by Business Intelligence Hub	Reproduced from the Ordnance Survey with the Permission of the Controller of Her Majesty's Stationery Office © Crown copyright. Unauthorised reproduction infringes Crown copyright and may lead to prosecution or civil proceedings. City of York Council 100020818 2010.
Created 21/01/2022	

**Index of Multiple Deprivation 2019
Osbalwick and Derwent Ward – Health Deprivation and Disability Score: Breakdown by Decile**

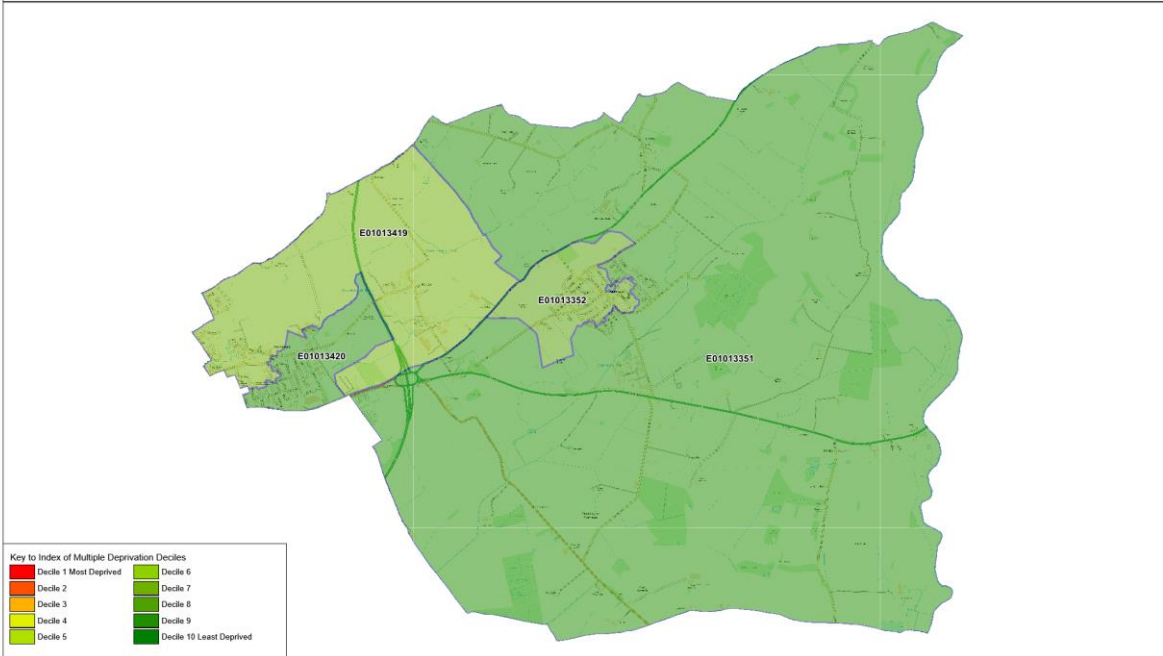

Produced by Business Intelligence Hub	Reproduced from the Ordnance Survey with the Permission of the Controller of Her Majesty's Stationery Office © Crown copyright. Unauthorised reproduction infringes Crown copyright and may lead to prosecution or civil proceedings. City of York Council 100020818 2010.
Created 21/01/2022	

**Index of Multiple Deprivation 2019
Osballdwick and Derwent Ward – Income Deprivation Affecting Children Index Score (IDACI): Breakdown by Decile**

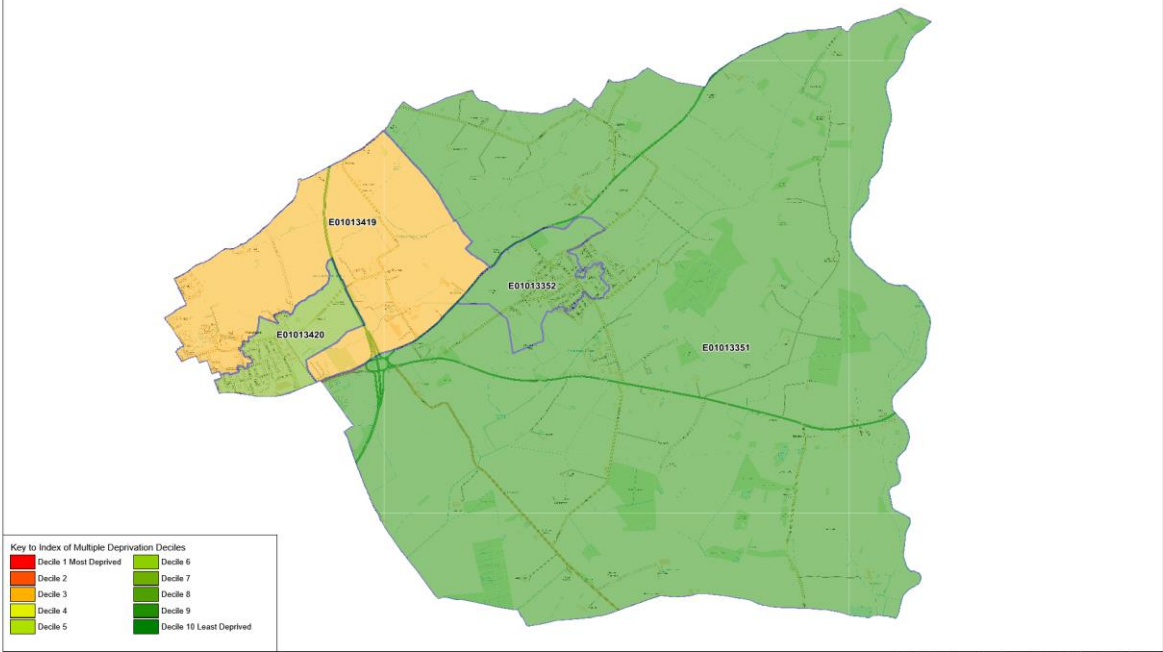

Key to Index of Multiple Deprivation Deciles

Decile 1 Most Deprived	Decile 6
Decile 2	Decile 7
Decile 3	Decile 8
Decile 4	Decile 9
Decile 5	Decile 10 Least Deprived

Produced by
Business Intelligence Hub

Created 26/01/2022

Reproduced from the Ordnance Survey with the Permission of the Controller of Her Majesty's Stationery Office © Crown copyright. Unauthorised reproduction infringes Crown copyright and may lead to prosecution or civil proceedings. City of York Council 100020818 2010.

**Index of Multiple Deprivation 2019
Osballdwick and Derwent Ward – Income Deprivation Affecting Older People (IDOP) Score: Breakdown by Decile**

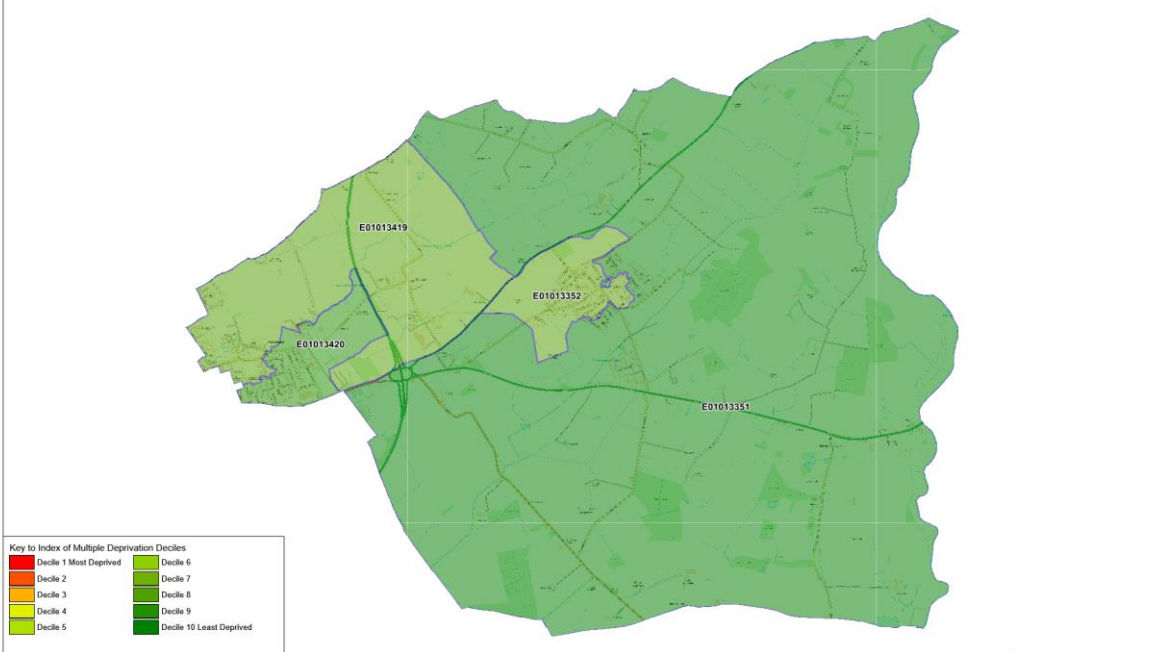

Key to Index of Multiple Deprivation Deciles

Decile 1 Most Deprived	Decile 6
Decile 2	Decile 7
Decile 3	Decile 8
Decile 4	Decile 9
Decile 5	Decile 10 Least Deprived

Produced by
Business Intelligence Hub

Created 27/01/2022

Reproduced from the Ordnance Survey with the Permission of the Controller of Her Majesty's Stationery Office © Crown copyright. Unauthorised reproduction infringes Crown copyright and may lead to prosecution or civil proceedings. City of York Council 100020818 2010.

Health and Wellbeing

Day to Day Activities

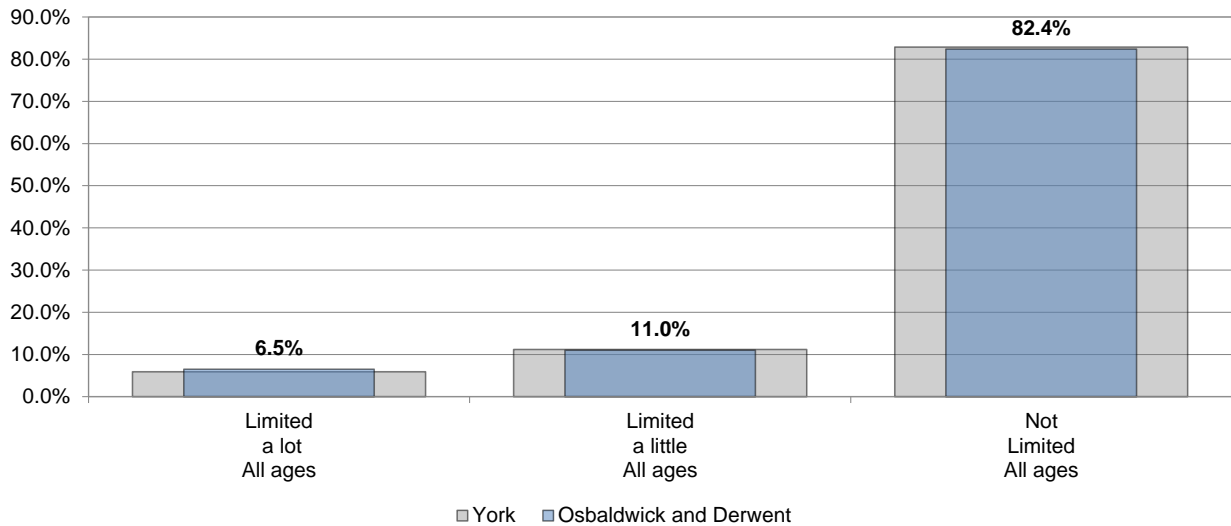

Source: Census 2021

General Health

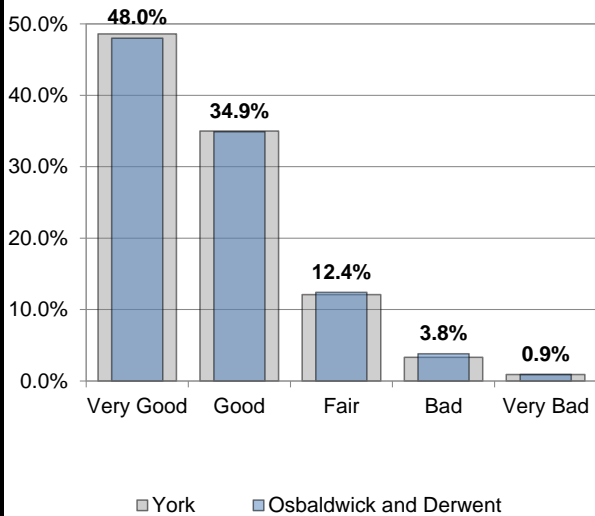

Source: Census 2021

Provide Unpaid Care

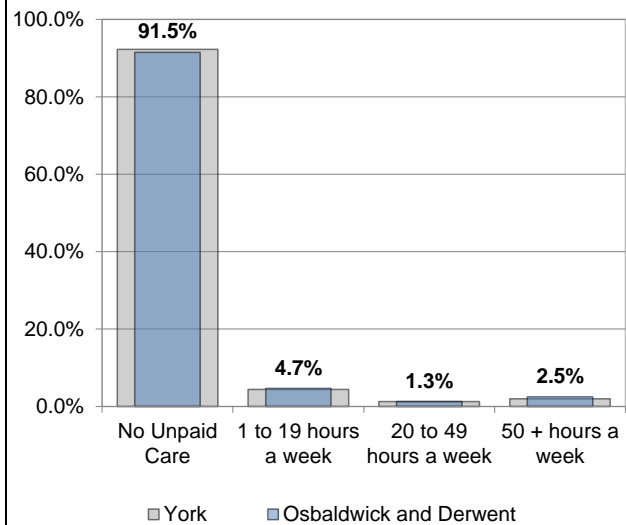

Source: Census 2021

Births

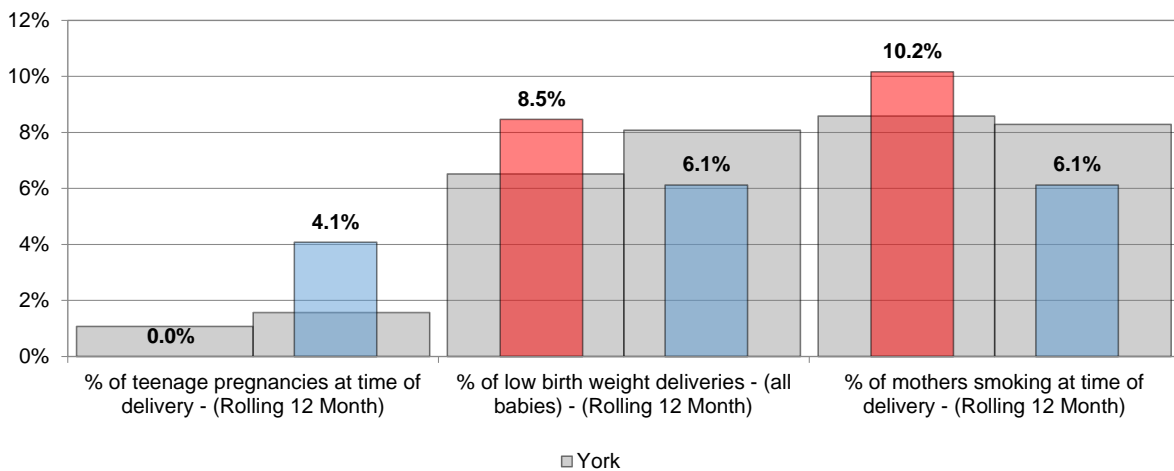

Source: York District Hospital Maternity System

Percentage of children breastfeeding at 6-8 weeks

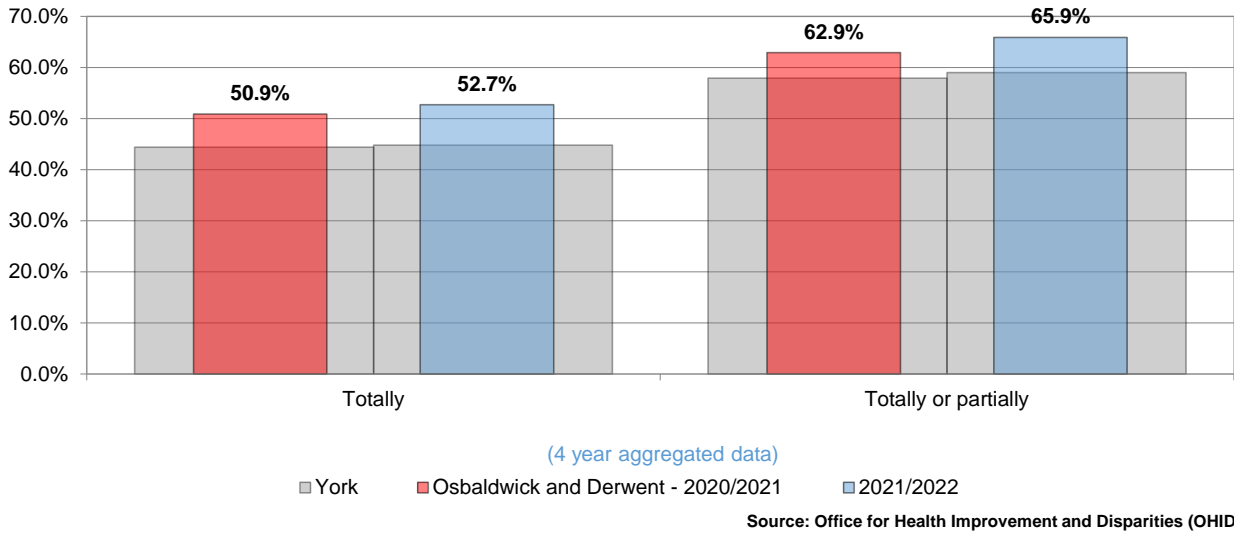

Childhood weight

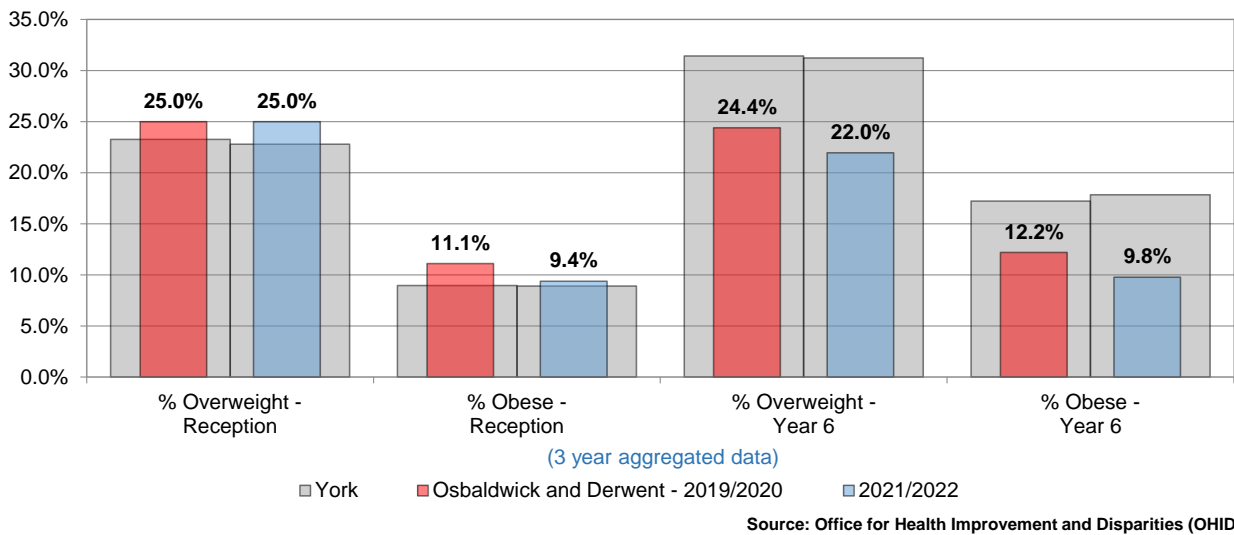

Life Expectancy

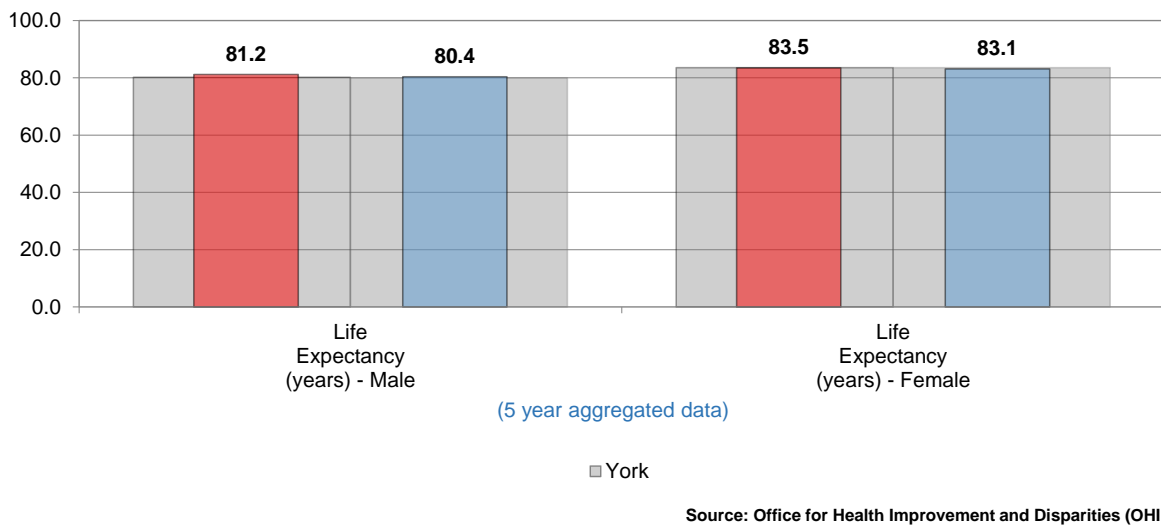

Hospital Admissions

Hospital Admissions, All ages

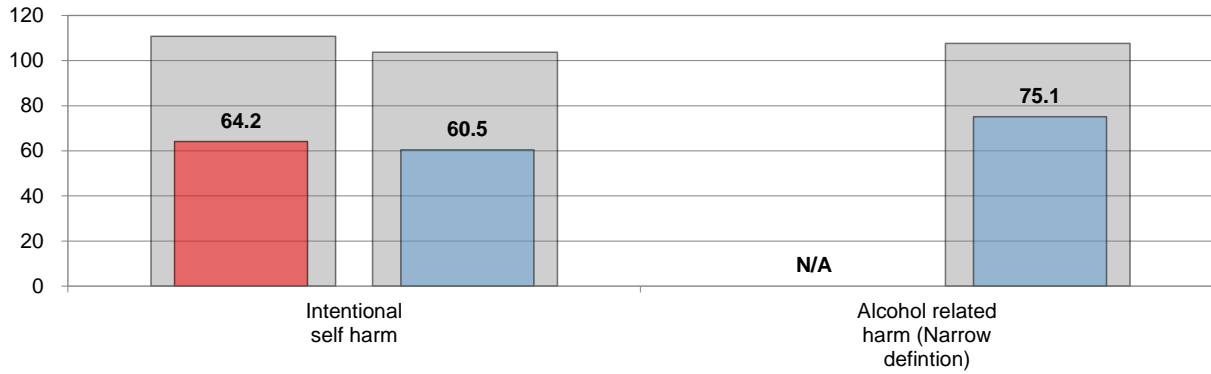

(standardised admission ratio, 5 year aggregated data)

The Standardised Admission Ratio (SAR) is a summary estimate of admission rates relative to the national pattern of admissions and takes into account differences in a population's age, sex and socioeconomic deprivation. The National value is 100.

■ York
 ■ Osaldwick and Derwent - 2019/2020
 ■ 2020/2021

Source: Office for Health Improvement and Disparities (OHID)

Hospital Admissions - Children & Young People

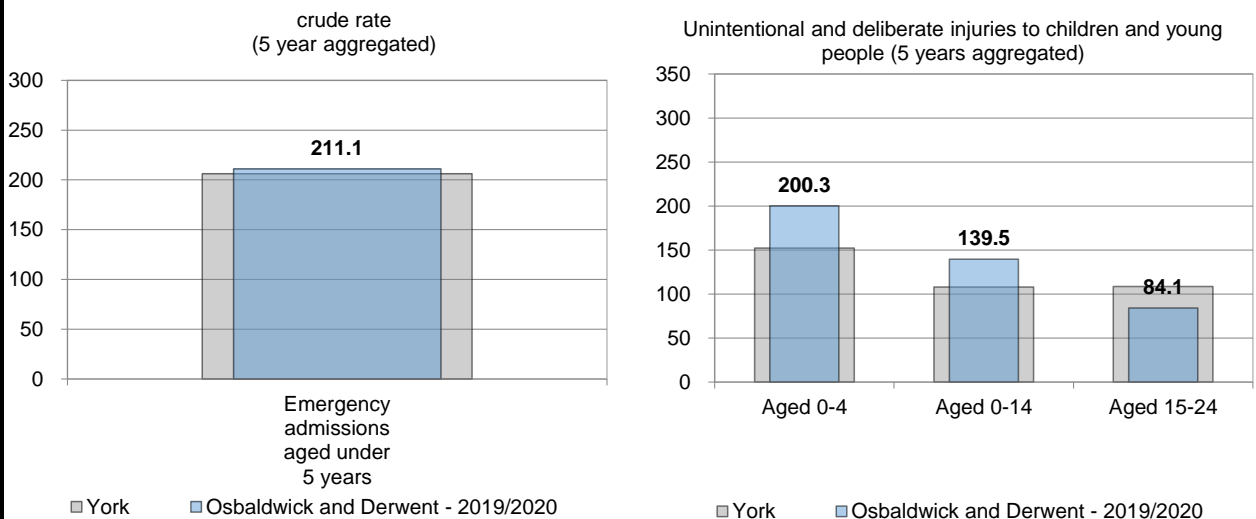

Source: Office for Health Improvement and Disparities (OHID)

Hospital admissions - Residents (per 1,000 population)

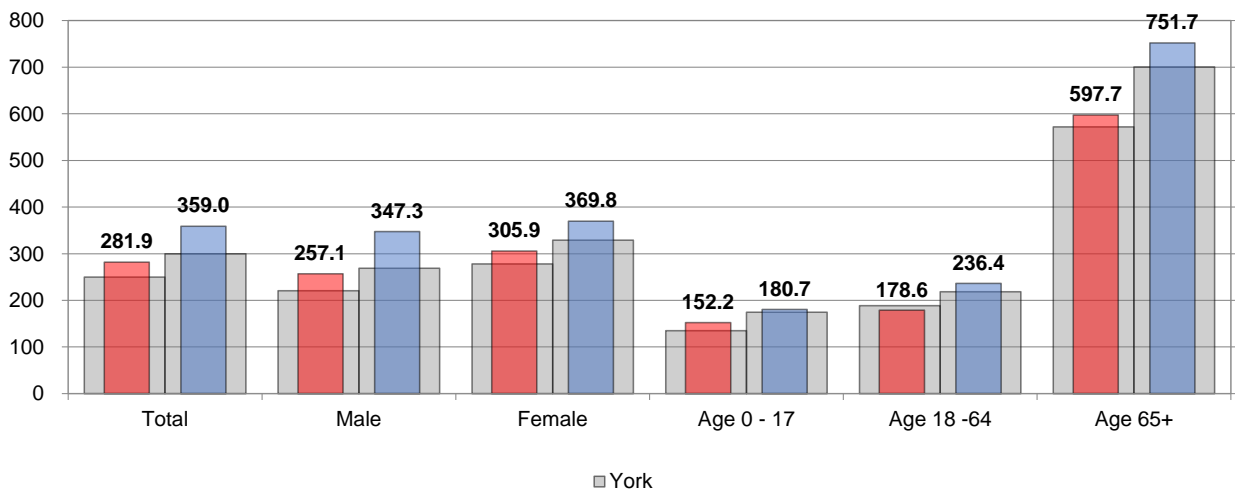

Source: Office for Health Improvement and Disparities (OHID)

Emergency hospital admissions

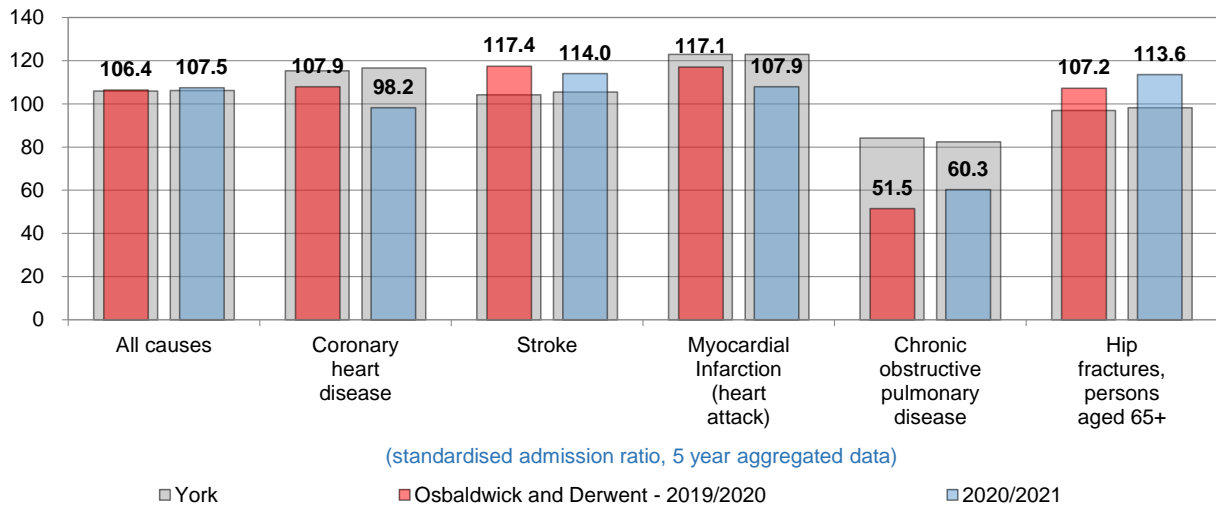

Source: Office for Health Improvement and Disparities (OHID)

Emergency hospital admissions for injuries resulting from a fall (over 65), per 1,000 population

Falls data: the figures given here are taken from Hospital Episode Statistics data, which takes the number of those aged 65 or over being admitted to hospital on a non-elective basis at least once in each year as a result of a fall and divides it by the number of those of that age group resident in each ward to give a rate per 1,000 population.

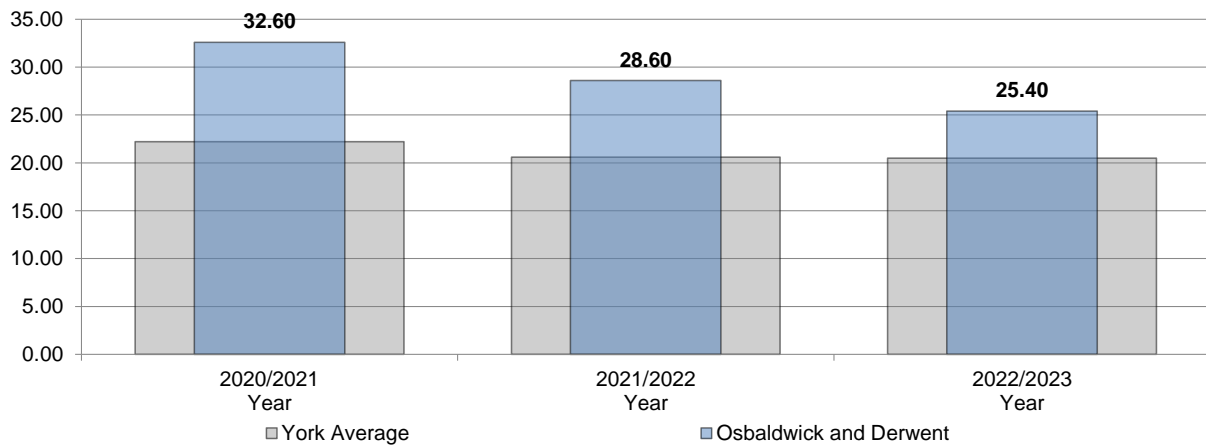

Source: Hospital Episode Statistics data

Mortality

Mortality, All ages

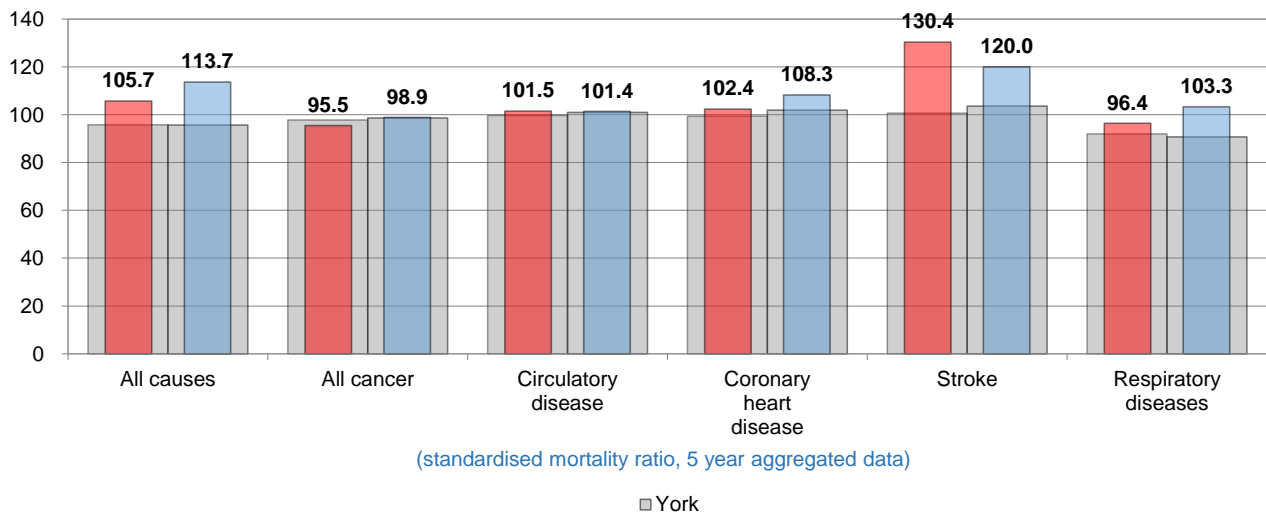

Source: Office for Health Improvement and Disparities (OHID)

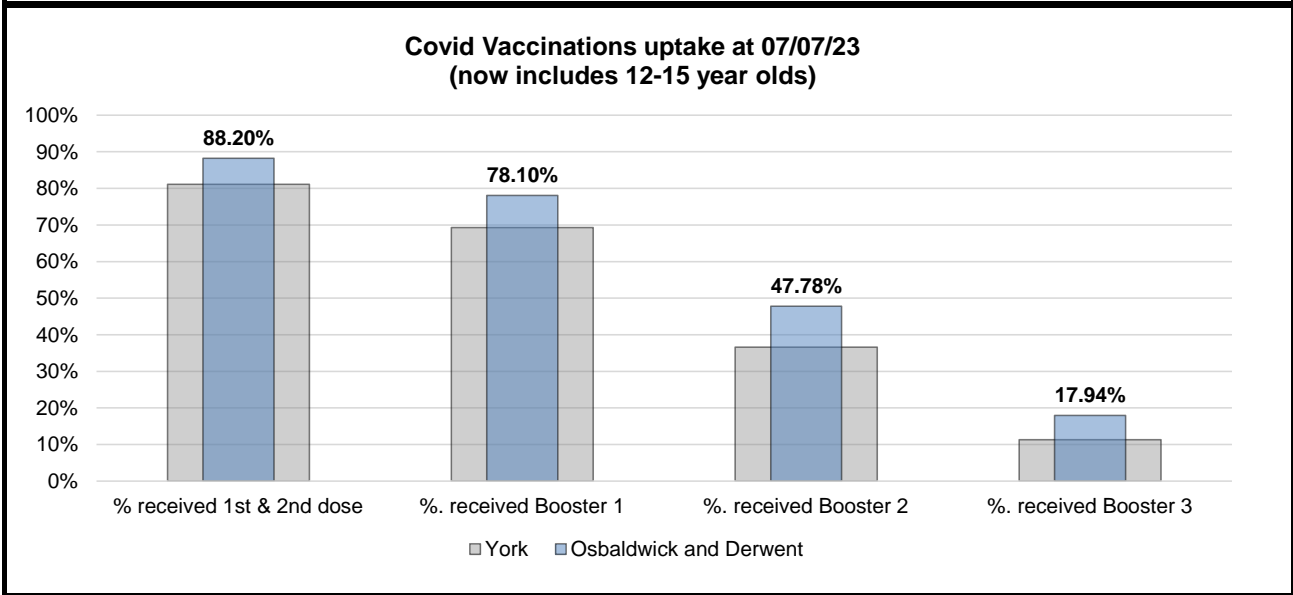
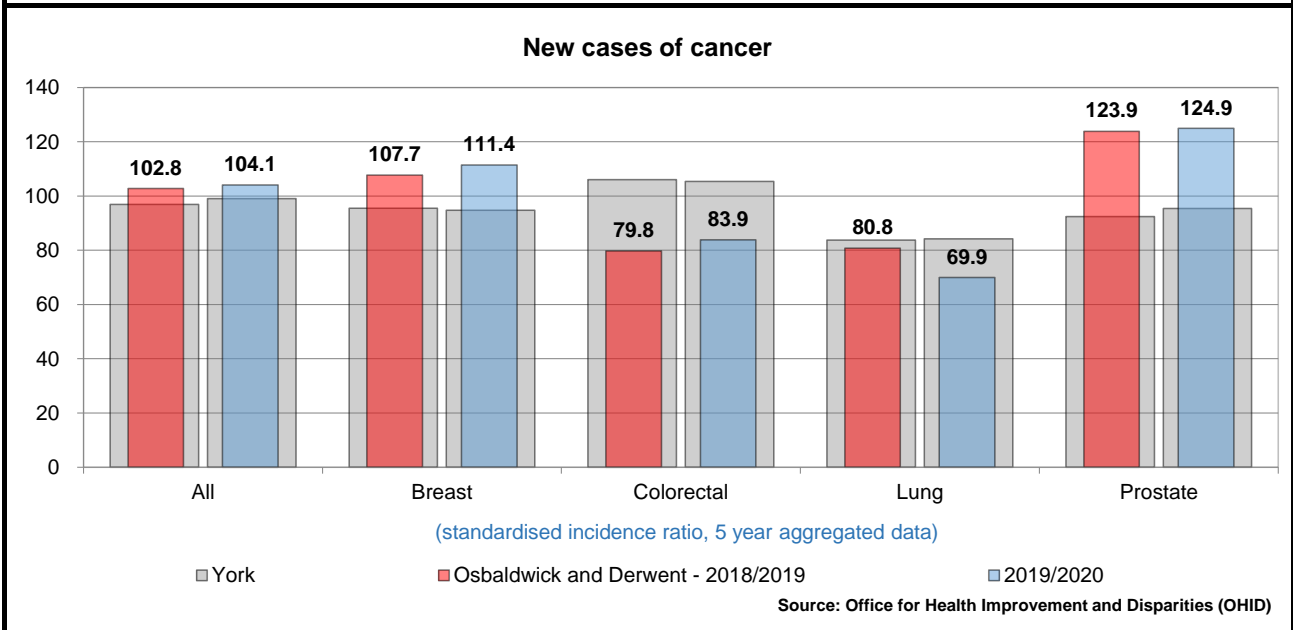
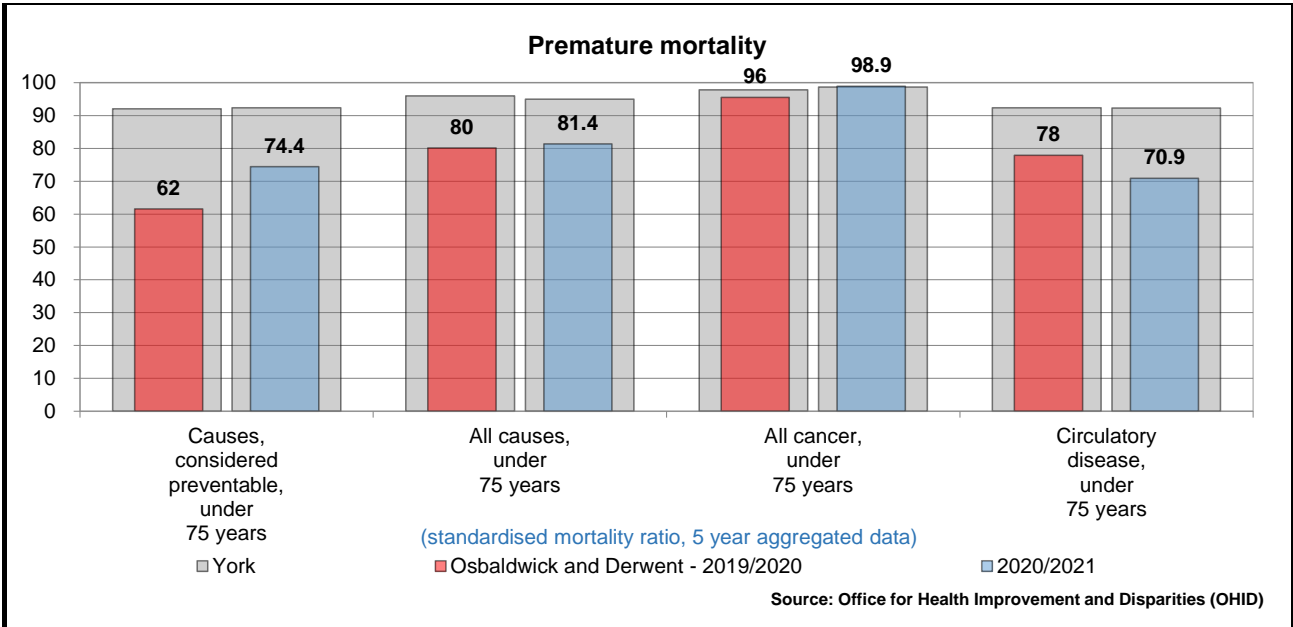

Adult Social Care

Social isolation

Social isolation: This is based on respondents to two questions on the Adult Social Care Survey regarding social contact and how time is spent.

A score of 1 indicates that the respondent has plenty of social contact and that they spend their time doing things they enjoy

A score of 4 indicates that the respondent feels socially isolated and that they don't feel they do anything of value with their time.

The mean of all respondents' responses to both questions is the score presented here.

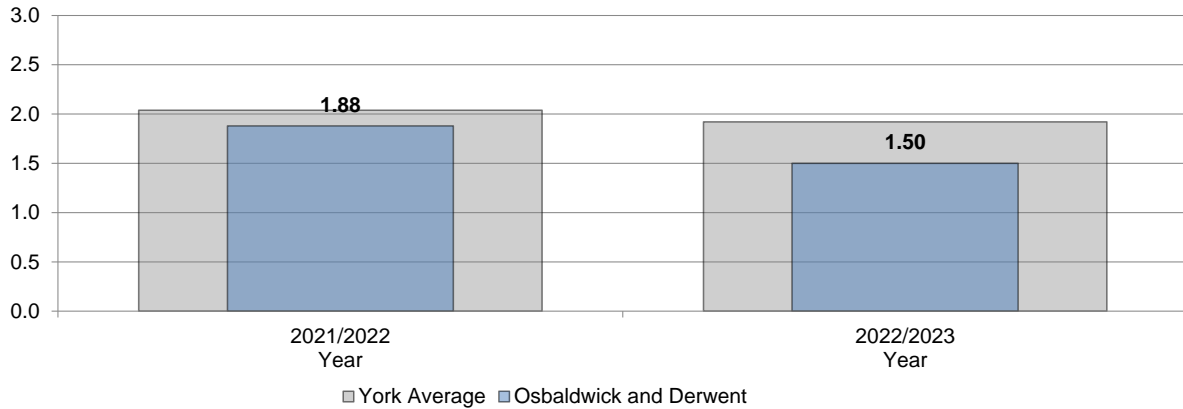

Source: Adult Social Care User Survey

Average Weekly Homecare Hours by Client Age

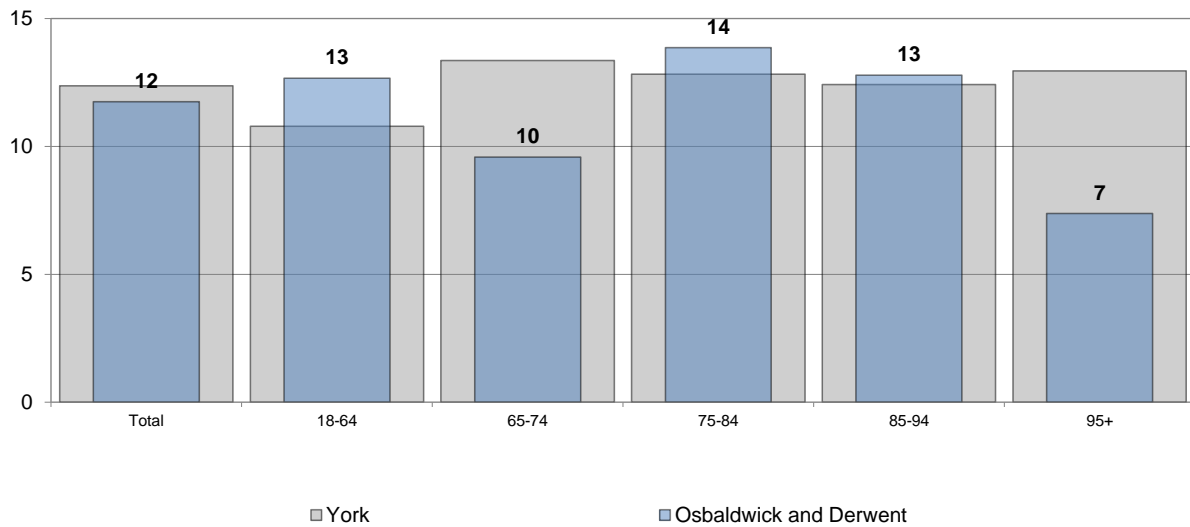

Source: Adults Social Care - 2023/2024

Homecare Clients by Age

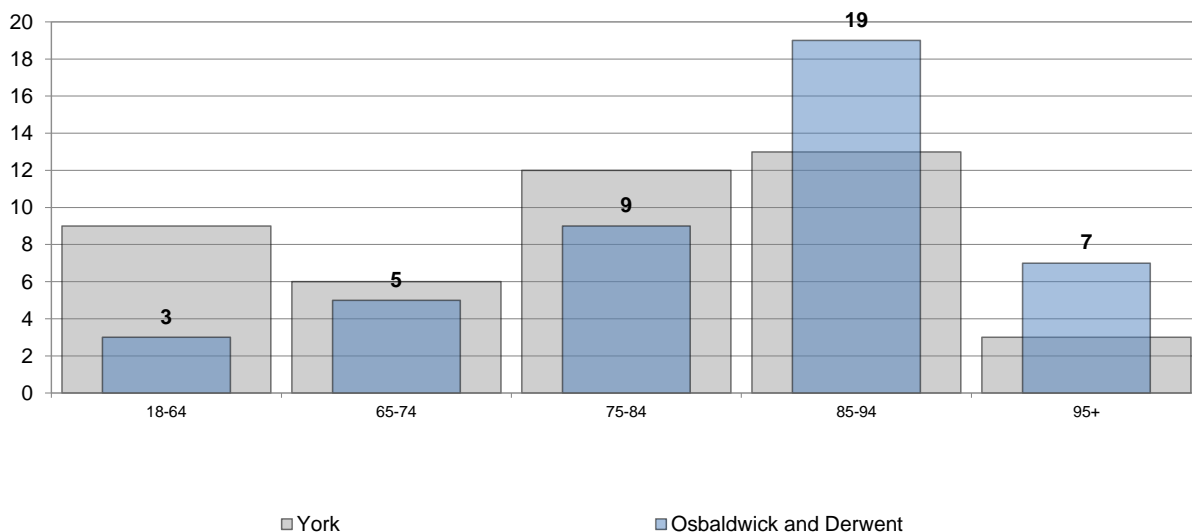

Source: Adults Social Care - 2023/2024

Number of clients getting paid packages of care that are not residential/nursing care

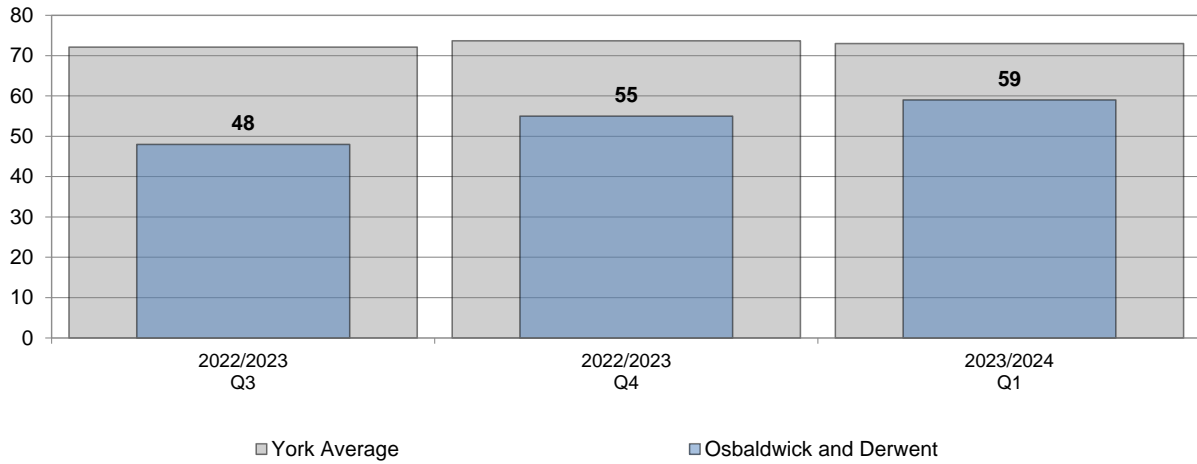

Source: Adults Social Care - 2023/2024

Number of new customers requesting Adult Social Care support

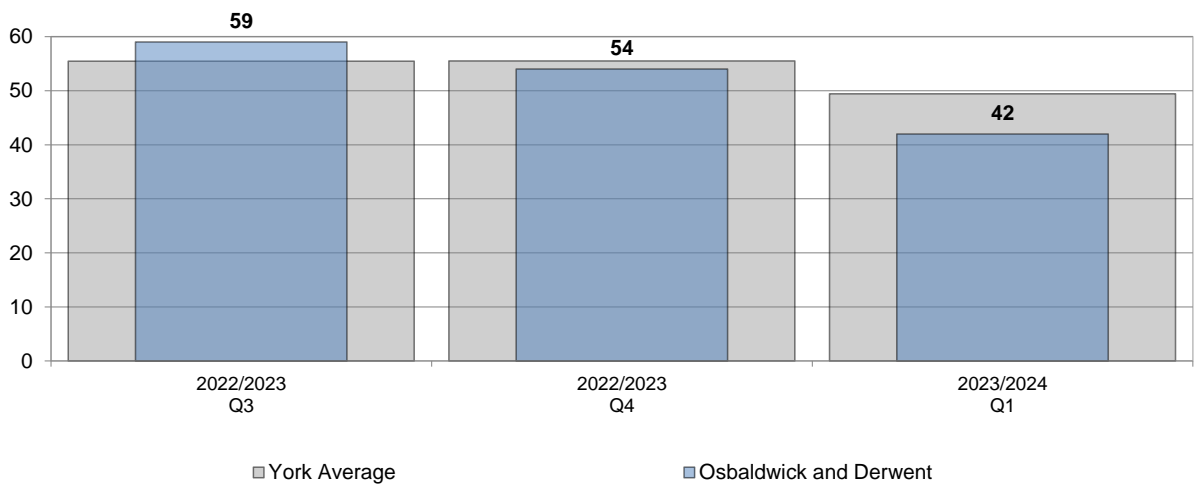

Source: Adults Social Care - 2023/2024

Public Realm

Total Crime, Total Anti-Social Behaviour, Criminal damage and Domestic violence incidents reported to the police per 1,000 population

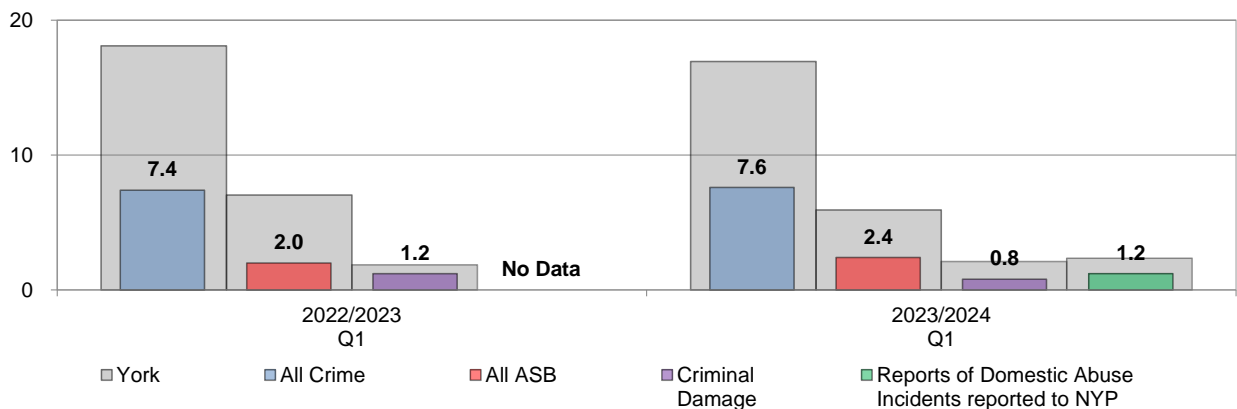

Source: North Yorkshire Police

Crime Rate per 1,000 population

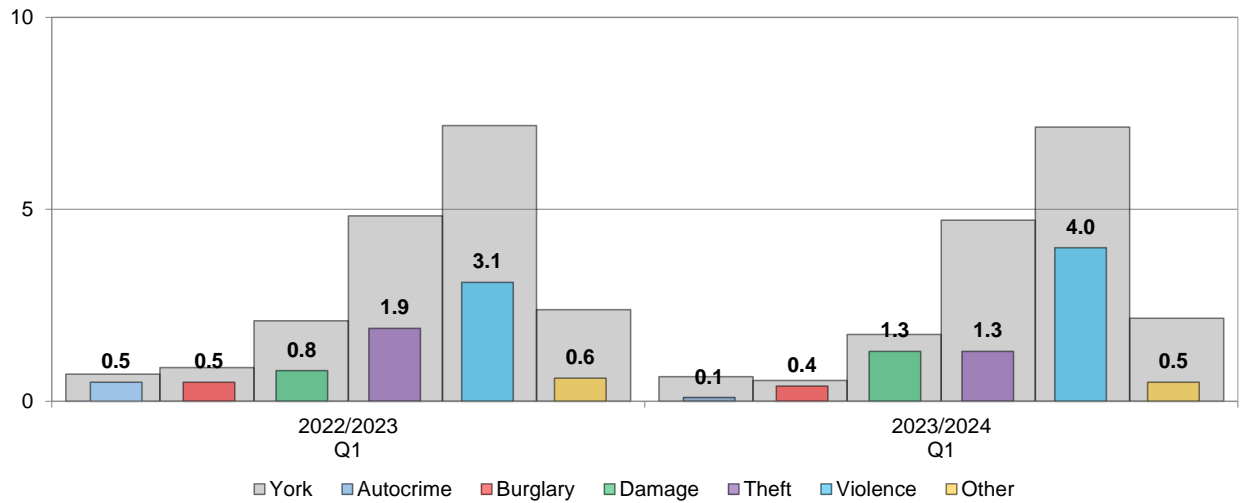

Source: North Yorkshire Police

Percentage of road area that is/has

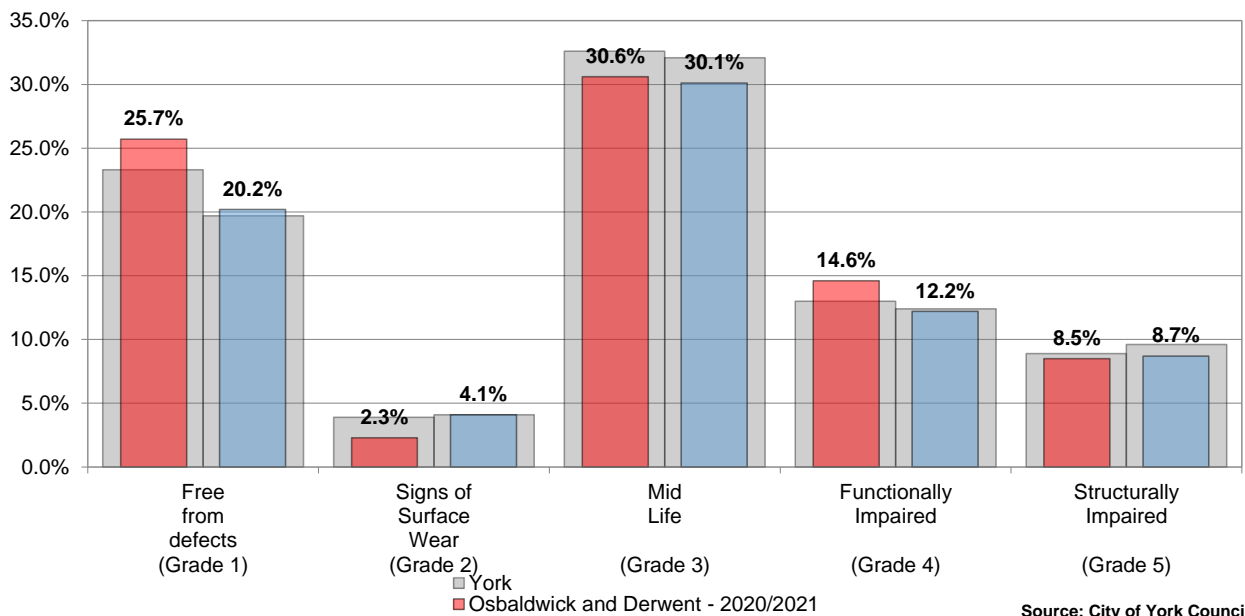

Source: City of York Council

Street Cleaning - % of issues reported

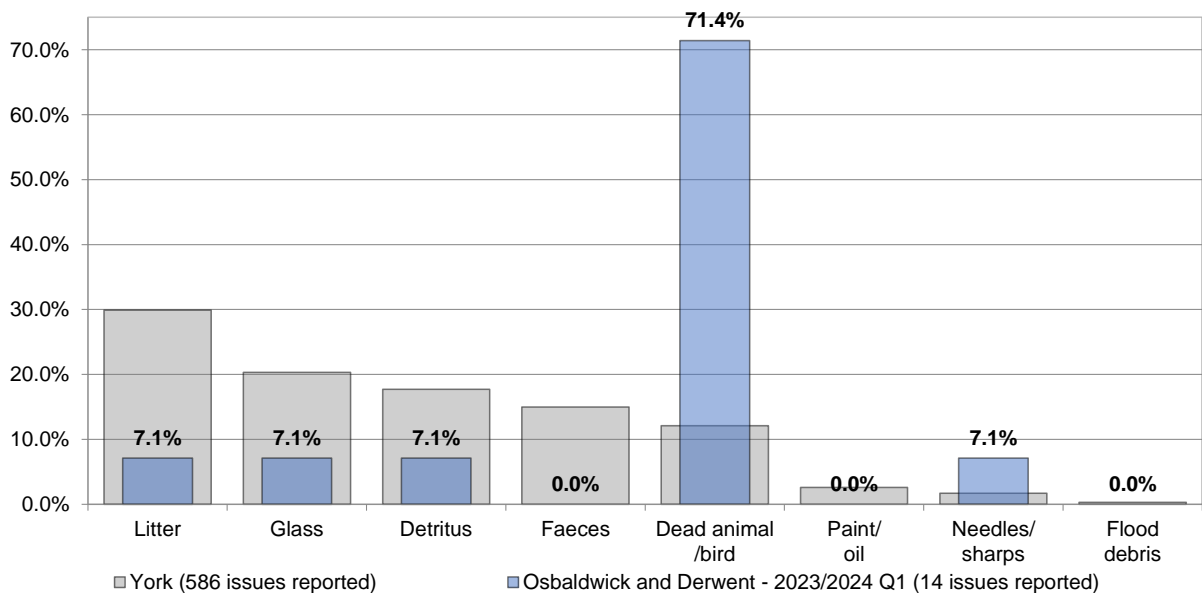

Source: City of York Council

Other Public Realm - % of issues reported

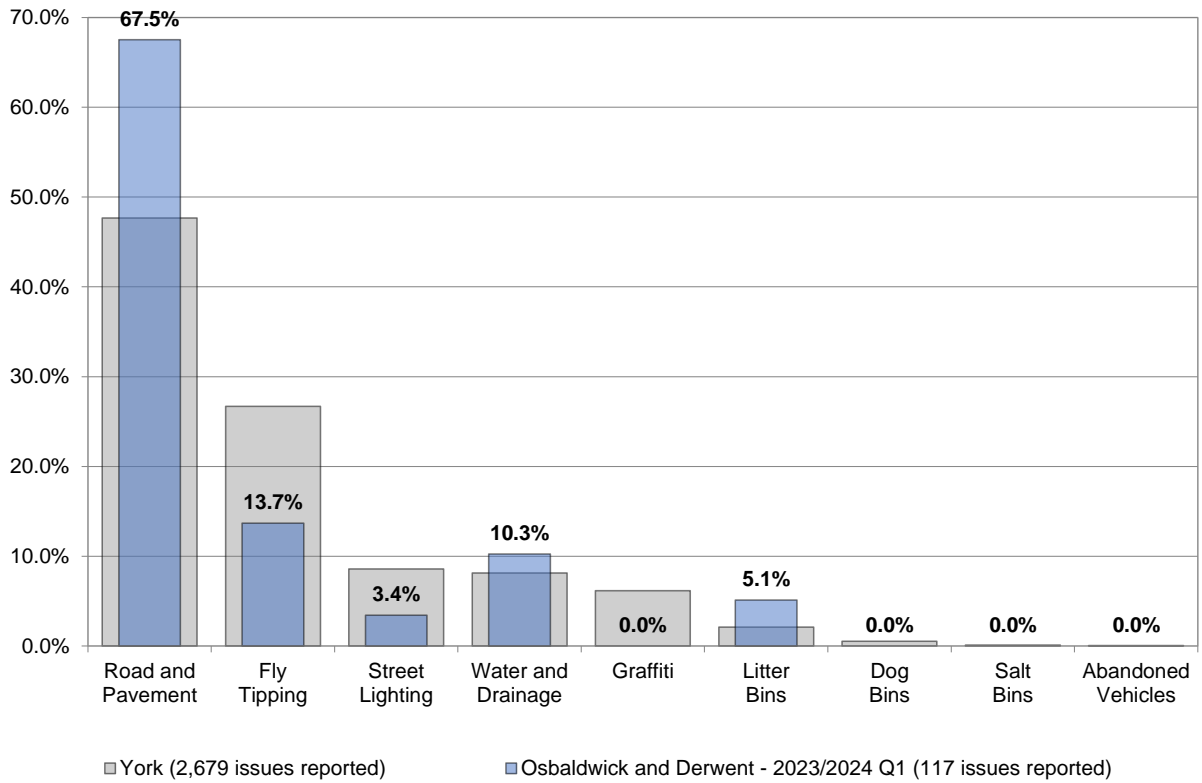

Source: City of York Council

Assisted waste collections – Total number of active collections

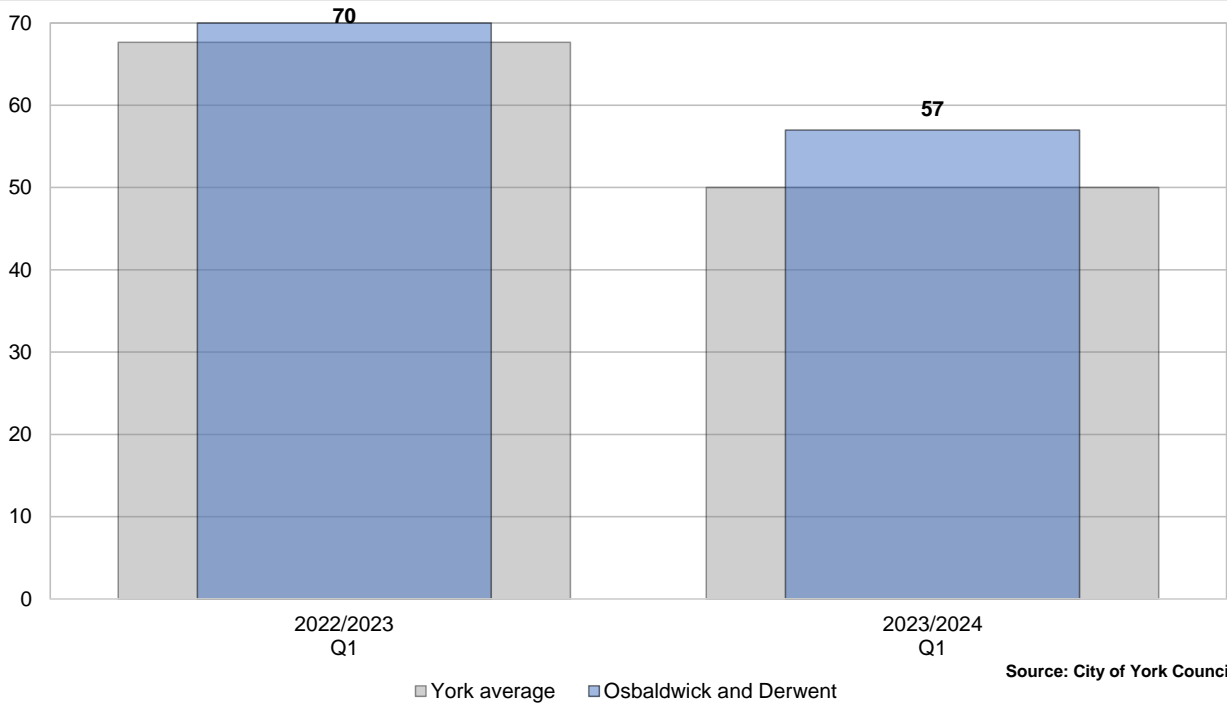

Source: City of York Council

Education and Schools

The following school catchment areas are part of Osbaldwick and Derwent Ward:

Primary: Dunnington CE, Elvington CE, Hempland and Osbaldwick.

Secondary: Archbishop Holgate's CE, Fulford Secondary and Huntington.

The following data only relates to those pupils, from this ward, who attend York Schools.

% Free School Meal pupils - (excluding subsidiary pupils)

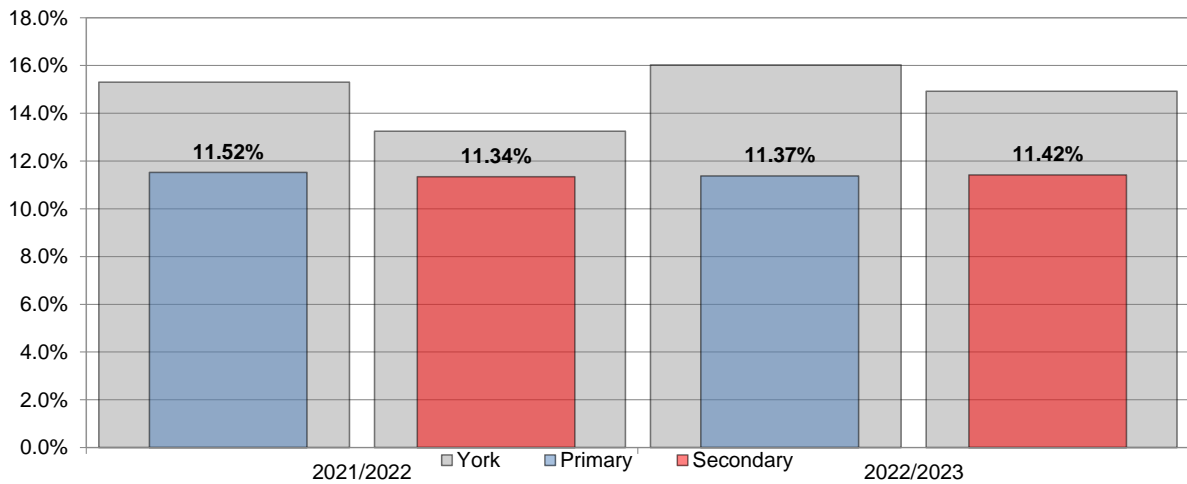

Number of Pupils	2021/2022	2022/2023
Primary	547	519
Secondary	529	543

Source: School Census - October

Educational Attainment

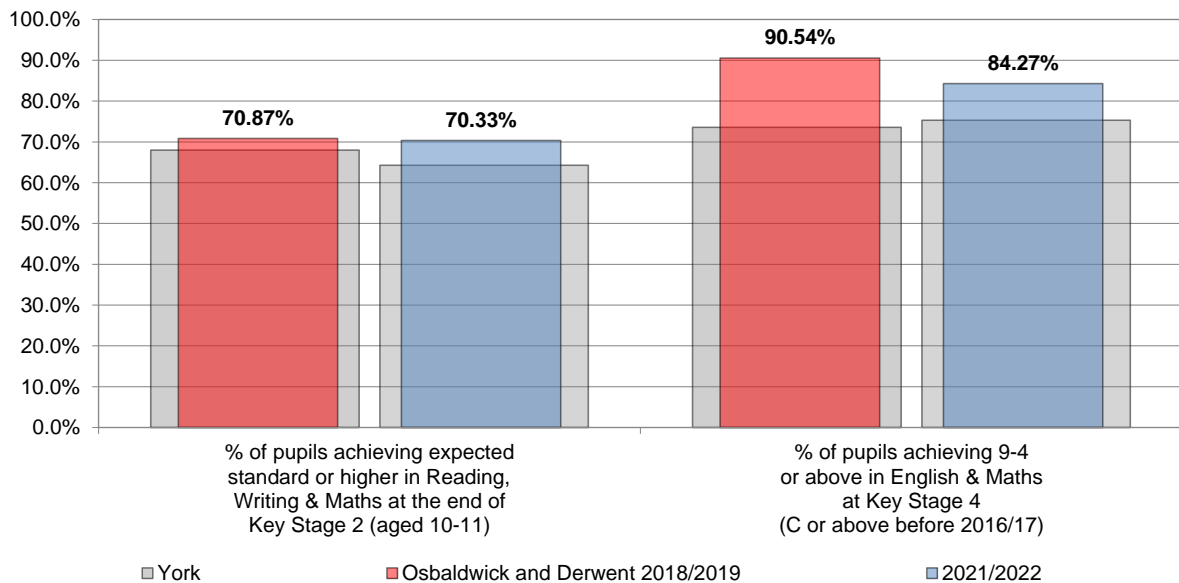

The Department for Education did not release data for 2019-20 or 2020-21 due to the way in which Key Stage results were calculated.

Source: Department for Education - 2021/22

Access to local services

Travel time (minutes) by public transport / walking to nearest...

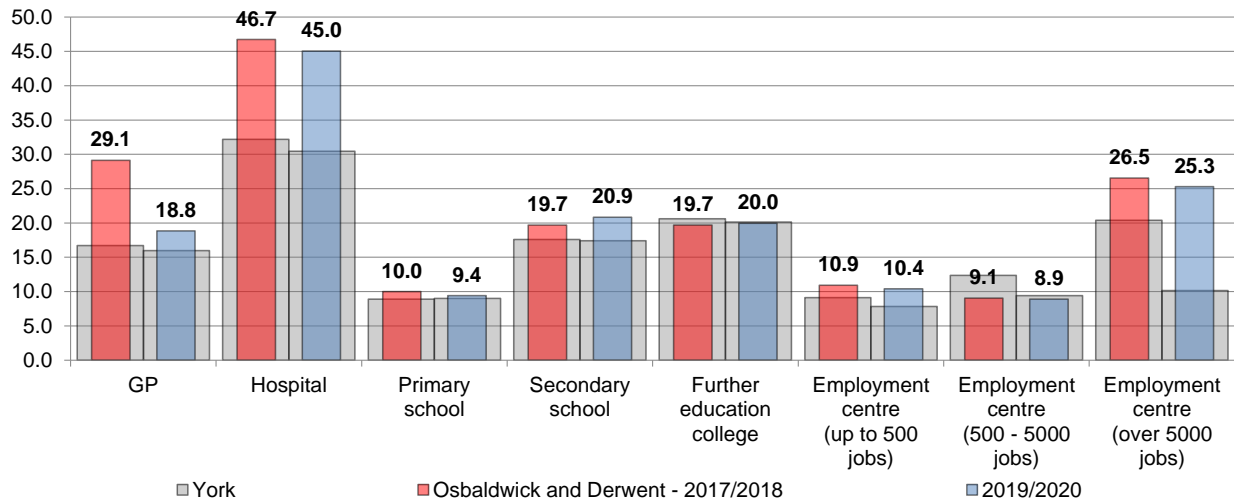

Source: Department of Transport - Journey time statistics

Travel time (minutes) by cycle to nearest...

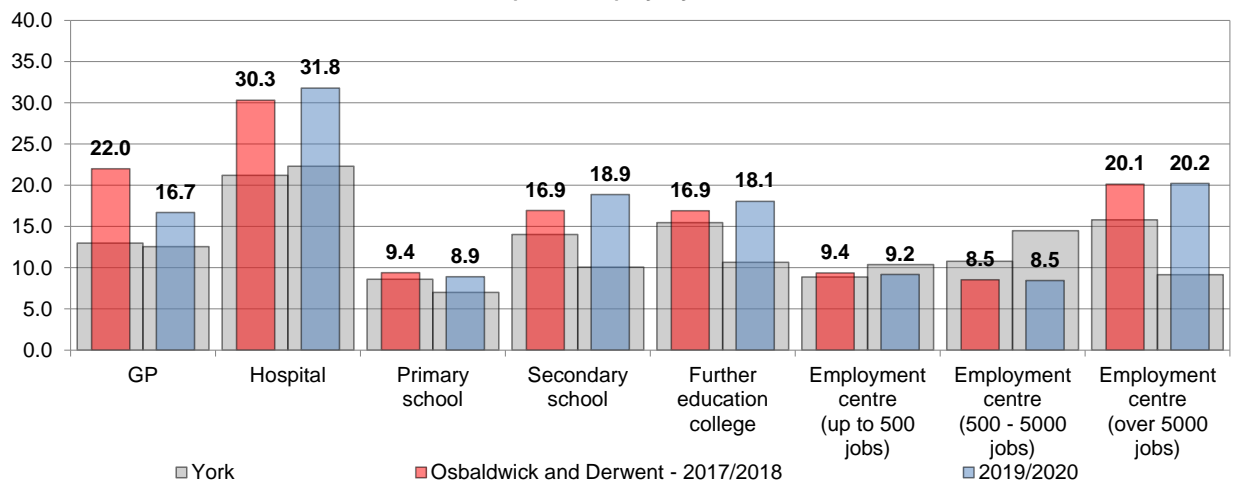

Source: Department of Transport - Journey time statistics

Travel time (minutes) by car to nearest...

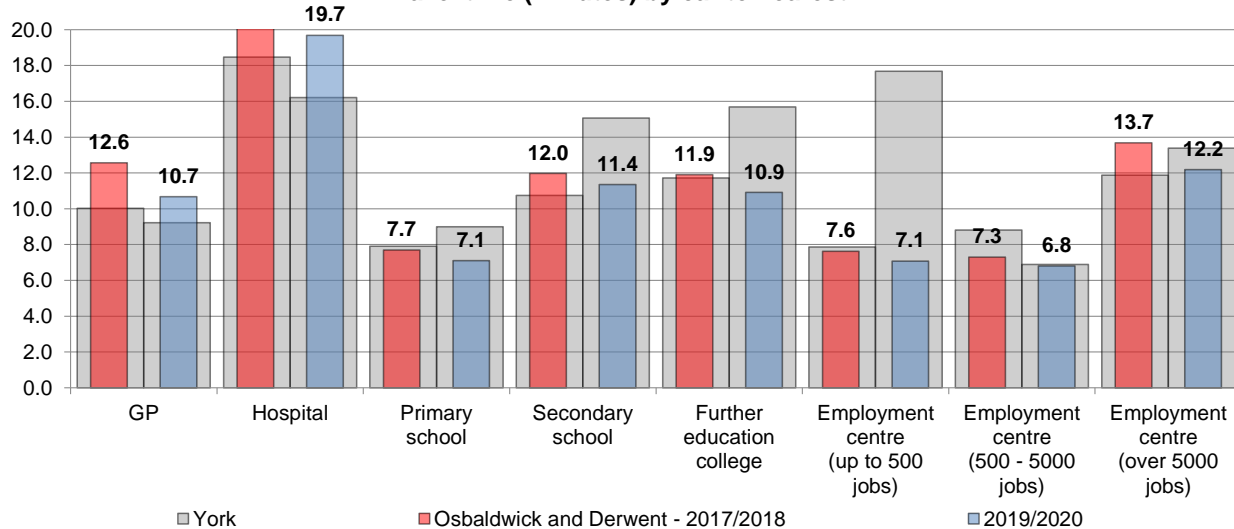

Source: Department of Transport - Journey time statistics

Broadband coverage and speeds

In March 2017 the UK Government introduced the Universal Service Obligation (USO) for broadband as part of its commitment in the UK Digital Strategy to ensure that the UK has world-class digital connectivity and inclusion.

Measure	Osballdwick and Derwent	York	Summary
Average download speed (Mb/s)	63.24	177.50	slower than the York average
Superfast broadband availability	84.52%	96.17%	worse than the York average
Connections receiving:			
slowest speeds (under 2 Mb/s)	0.37%	0.04%	higher than the York average
slower speeds (under 10 Mb/s)	0.94%	0.67%	higher than the York average
superfast speeds (over 30 Mb/s)	92.66%	96.32%	lower than the York average

This data is based on analysis of Ofcom's Connected Nations data for 2022/2023. Ofcom collected and analysed data from major fixed telecoms operators (BT, Virgin Media, Sky, Talk Talk, Vodafone and KCOM).

Due to variations in broadband performance over time, Ofcom cautions that the data should not be regarded as a definitive and fixed view of the broadband infrastructure but rather a snapshot of current variation in availability and performance across the country.

The vast majority of UK homes can now get superfast broadband, which provides download speeds of at least 30 Mbit/s; although more than a quarter who have access to it have not taken it up.

Resident Engagement

Resident responses about the Local Economy

Respondents who are retired or not working due to long term illness or disability were ineligible to answer the following

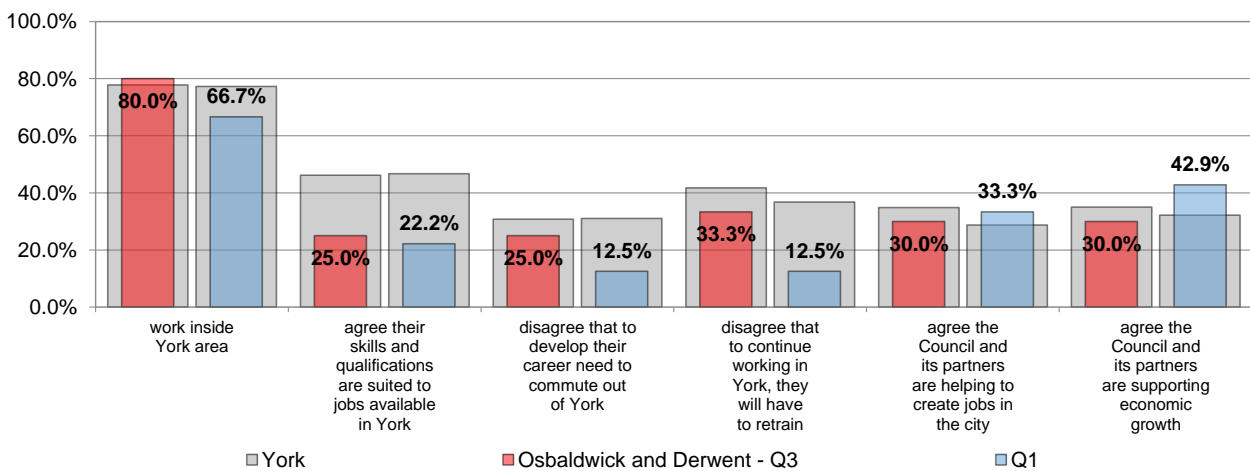

NB - Number of responses varies for each question

Source: Talkabout Survey - Q3 2022/2023, Q1 2023/2024

Resident satisfaction responses about their Local Area

Respondents were asked to consider their Local Area as the area within 15-20 minutes walking distance from their home

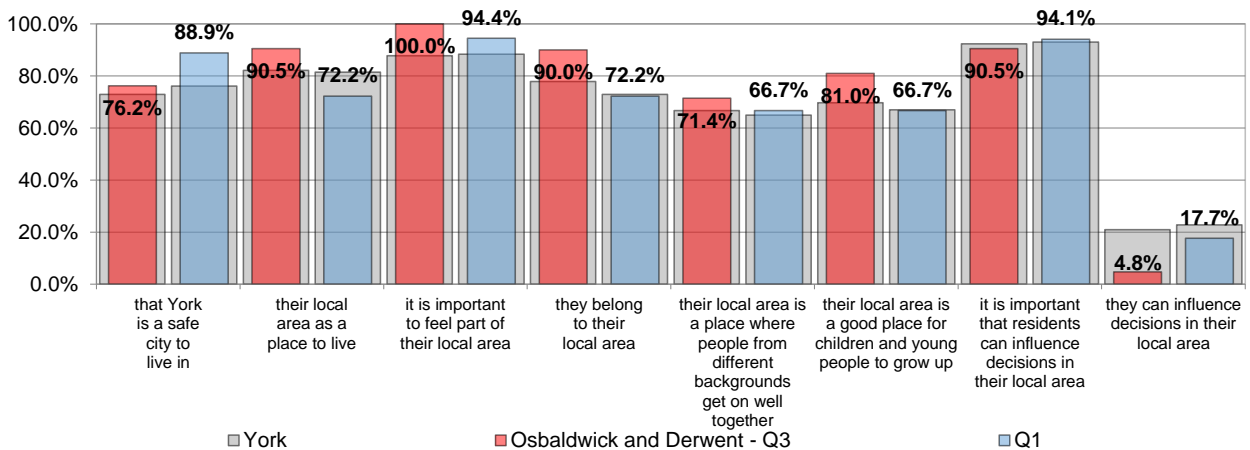

NB - Number of responses varies for each question

Source: Talkabout Survey - Q3 2022/2023, Q1 2023/2024

Resident satisfaction responses about Public Realm in their Local Area

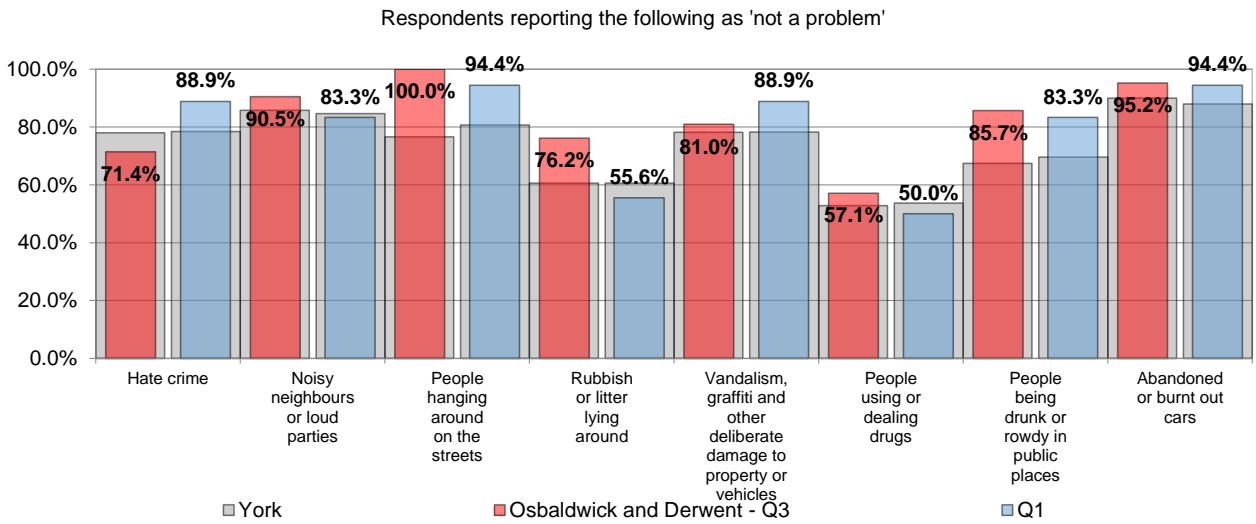

NB - Number of responses varies for each question

Source: Talkabout Survey - Q3 2022/2023, Q1 2023/2024

Resident satisfaction responses about the Council (and partners)

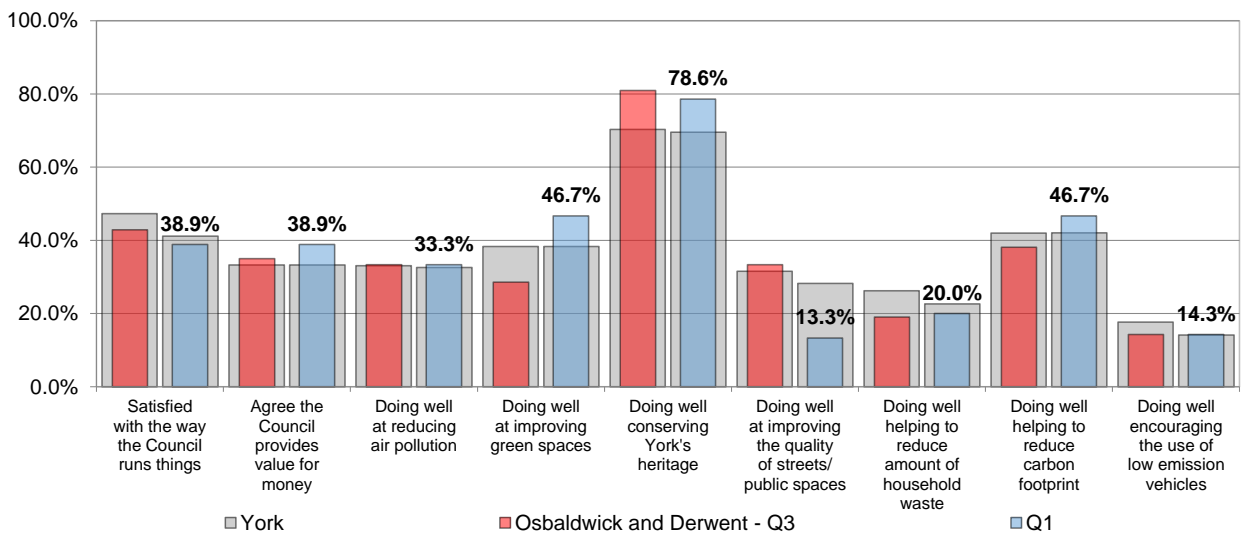

NB - Number of responses varies for each question

Source: Talkabout Survey - Q3 2022/2023, Q1 2023/2024

York Council house tenants satisfied with / agree that...

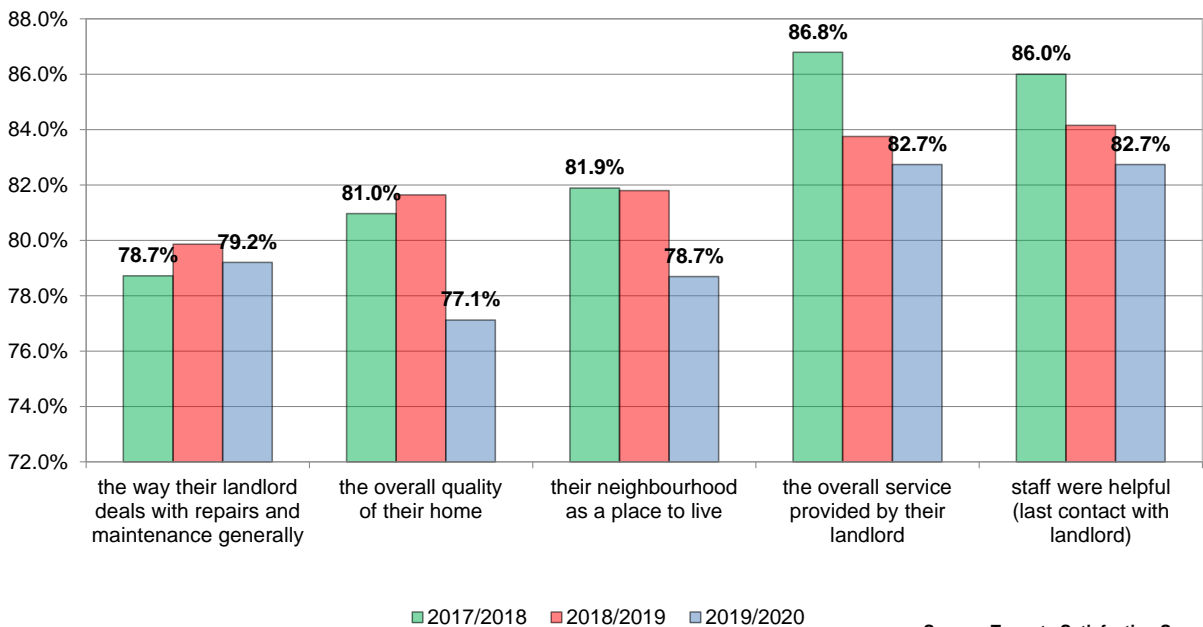

Source: Tenants Satisfaction Survey

York Council house tenants satisfied with / agree that...

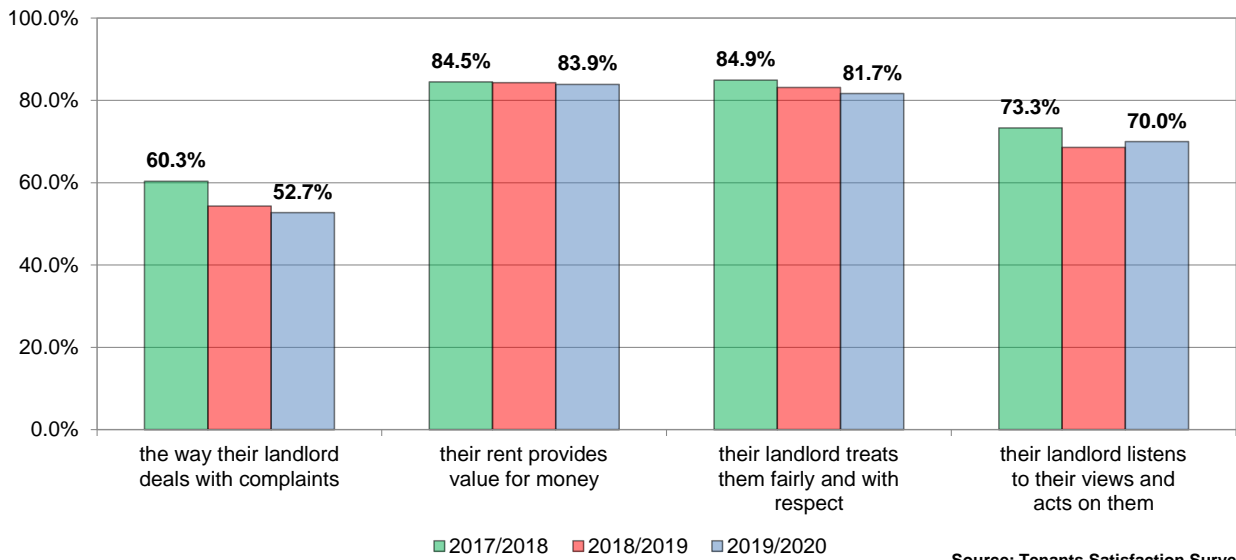

York Council house tenants say is a major problem in their neighbourhood...

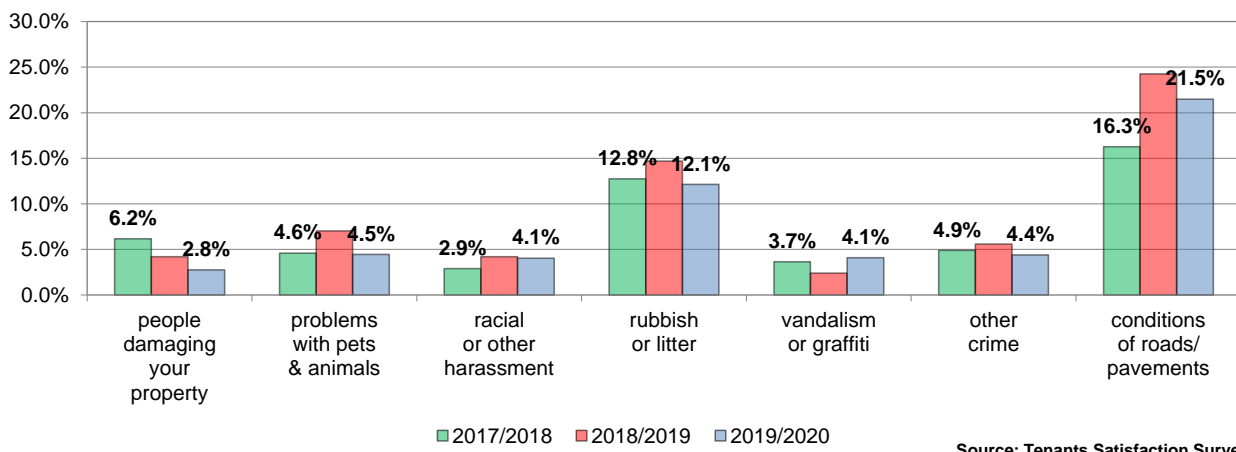
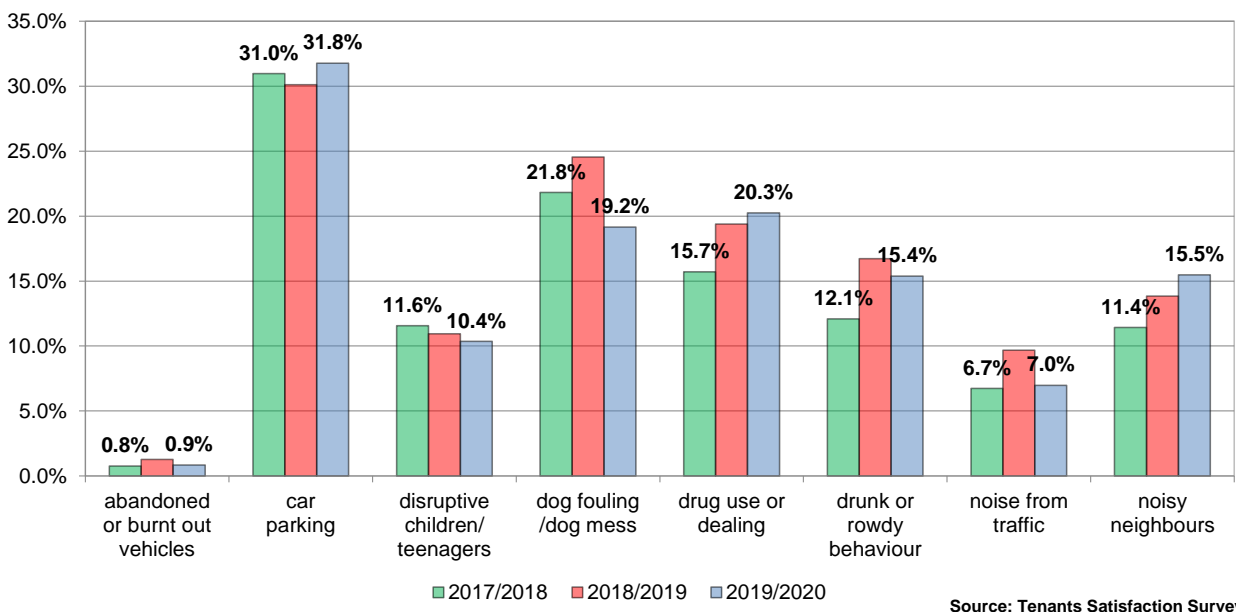

<p>Experian Groups</p> <p>E Senior Security</p> <p>Retired singles and couples, pre-war generation, established in community, low internet use, have wills.</p>
<p>G Domestic Success</p> <p>Families with children, mid to high household income, monthly discretionary income under £1000, very high mortgage debt, internet via smartphone.</p>
<p>B Prestige Positions</p> <p>Own large, detached houses, highly educated, high discretionary income, garden or allotment, pay credit cards in full.</p>
<p>H Aspiring Homemakers</p> <p>Families with young children, 3 bedrooms, high outstanding mortgages, internet via smartphone, texts and photos on smartphone.</p>
<p>C Country Living</p> <p>Rural locations, own old, detached houses, electronic money transfers, garden or allotment, oil central heating.</p>
<p>F Suburban Stability</p> <p>Older families, no children, own mid-value semis, 3 bedrooms, established in community, news and media sites.</p>
<p>D Rural Reality</p> <p>Rural areas, oil/solid fuel central heating, internet at home, free mobile phone apps, watch tv.</p>
<p>Experian Types</p> <p>G29 Mid-Career Convention</p> <p>Married couples, 2+ children, generation x, homeowners, outstanding mortgage.</p>
<p>E19 Bungalow Haven</p> <p>Pre-war generation, own bungalows, no outstanding mortgage, university degrees, pay credit cards in full.</p>
<p>E18 Legacy Elders</p> <p>Retired singles, pre-war generation, university degrees, homeowners, no outstanding mortgage.</p>
<p>B09 Empty-Nest Adventure</p> <p>Married couples, no children, baby boomers, large, detached houses, highly educated, high discretionary income.</p>
<p>C10 Wealthy Landowners</p> <p>Large, detached houses, university degrees, high discretionary income, horse or pony, oil central heating.</p>
<p>H32 First-Rung Futures</p> <p>Singles, millennials, university degrees, high outstanding mortgages, internet via smartphone.</p>
<p>E20 Classic Grandparents</p> <p>Retired couples, established in community, no qualifications, low internet use, have wills.</p>
<p>G27 Thriving Independence</p> <p>Middle-aged singles, no children, homeowners, calls via smartphone, internet first place for information.</p>
<p>H30 Primary Ambitions</p> <p>Families with young children, 3 bed terraces, vocational qualifications, high outstanding mortgages, internet via smartphone.</p>
<p>F22 Boomerang Boarders</p> <p>Adult children at home, own 3 bed semis, established in community, low to mid-income, watch tv.</p>