

York Summary

- York has 211,012 residents with 5.7% from a black and minority ethnic community group. 83.9% are in good health, with 15.3% stating that they have some limitation in day to day activities.
- £691.90 was the Average Net Weekly Household Income in 2017/18 (£637.58 in 2015/2016).
- 66% own their own home, either outright or with a mortgage, 18% are private renters and 14% are social tenants. There are 7,400 Council Houses in York.
- 73.5% of residents have a Level 1 - 4 qualification, of which 62.9% are, at least, qualified to Level 2, but 18.0% have no qualifications at all.
- 13.0% of children are living in low income families (7.7% of children live in a household where a parent or guardian claims an out-of-work benefit) and there are 8.9% of households in fuel poverty.
- 2.0% of the working population (aged 16-64) claim out of work benefits (either Job Seekers Allowance or Universal Credit)

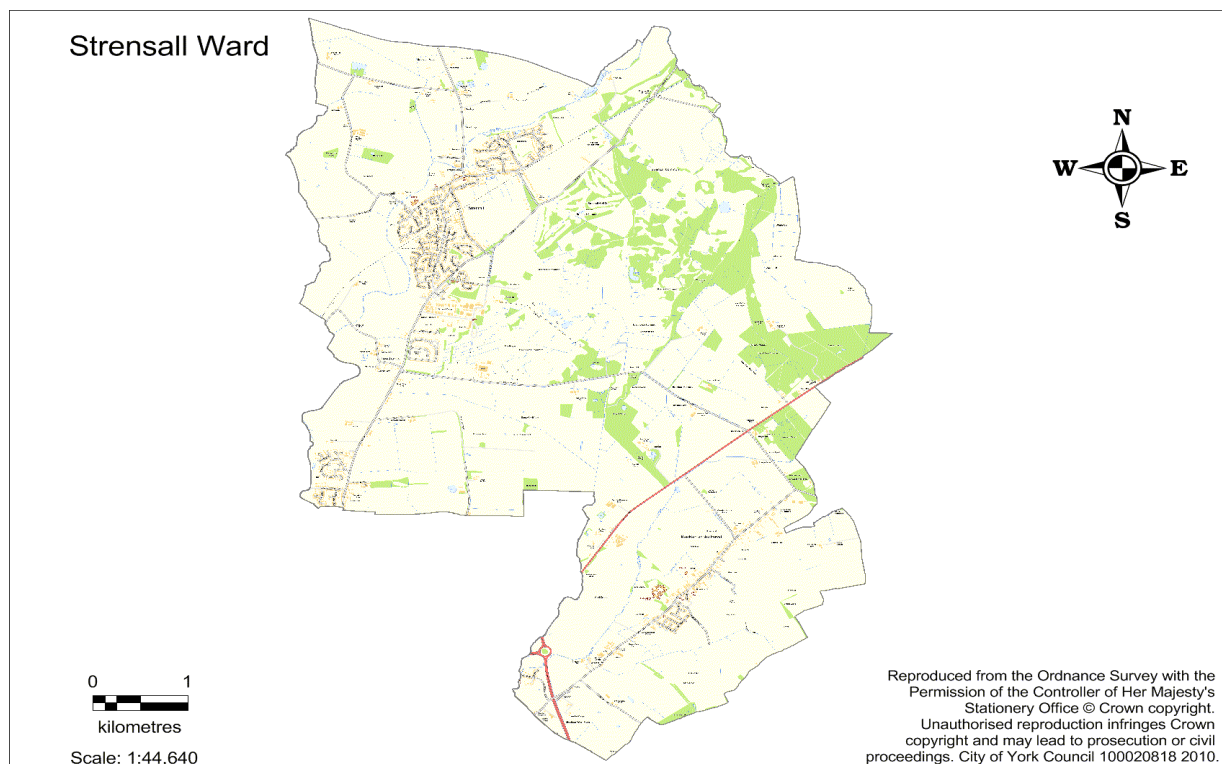

Ward Summary

- Strensall has 8,267 residents with 3.0% from a black and minority ethnic community group. 86.4% are in good health, with 13.4% stating that they have some limitation in day to day activities.
- £668.59 was the Average Net Weekly Household Income in 2017/18 (£642.63 in 2015/2016).
- 80% own their own home, either outright or with a mortgage, 13% are private renters and 6% are social tenants. There are no Council Houses in this ward.
- 75.2% of residents have a Level 1 - 4 qualification, of which 63.1% are, at least, qualified to Level 2, but 16.3% have no qualifications at all.
- 8.5% of children are living in low income families (3.7% of children live in a household where a parent or guardian claims an out-of-work benefit) and there are 10.9% of households in fuel poverty.
- 1.3% of the working population (aged 16-64) claim out of work benefits (either Job Seekers Allowance or Universal Credit)

Ward performance by key areas								
This is an "at a glance" summary of performance within the ward - more detail is provided later in the profile.								
Strensall Ward		Best Ward in York	Worst Ward in York	York Ward Average	Performance (latest data)			
					Good	Area of concern	In Top 5 Wards	In Bottom 5 Wards
Economy					Above or below the average ± 10% Pages 8 - 9			
Universal Credit (out of work) claimants	1.30%	1.10%	4.20%	1.89%	<div></div>		<div></div>	
Residents who agree the council and its partners are helping to create jobs in the city	23.81%	63.64%	13.64%	36.49%		<div></div>		<div></div>
Residents who agree their skills and qualifications are suited to jobs available in York	58.33%	87.50%	16.67%	48.47%	<div></div>			
Business Startups:								
Number (YTD)	27.0	98.0	14.0	40.9		<div></div>		
per 10,000 working age population (YTD)	53.7	114.7	26.4	67.5		<div></div>		<div></div>
Poverty					Page 10			
Fuel poverty (households)	7.36%	6.23%	15.33%	8.39%	<div></div>			
Children (aged 0- 15) living in low income families	8.50%	6.90%	21.90%	11.88%	<div></div>			
Health and Wellbeing					Pages 15 - 18			
Reception year obesity	8.33%	5.00%	13.04%	9.46%	<div></div>		<div></div>	
Year 6 obesity	16.28%	7.69%	26.32%	16.18%				
Male life expectancy	83.0	86.2	76.0	80.5			<div></div>	
Female life expectancy	84.9	88.2	80.0	84.0				
Emergency hospital admissions for children (crude rate, 3 year aggregated)	272.7	130.7	332.6	240.6		<div></div>		
Emergency hospital admissions	98.7	77.2	131.9	102.9				
Emergency hospital admissions for coronary heart disease	82.0	80.9	158.3	112.8	<div></div>		<div></div>	
Emergency hospital admissions for injuries resulting from a fall (over 65)	17.6	13.7	42.7	26.9	<div></div>		<div></div>	
% who have received Covid Vaccinations as at 24/01/22 (now includes 12-15 year olds):	91.70%	93.27%	64.96%	84.92%				
First dose								
Second dose	88.80%	89.85%	62.08%	80.65%				
Booster	76.40%	79.46%	80.65%	66.63%				
Adult Social Care					Pages 19 - 20			
Social Isolation	1.5	1.5	2.2	1.9	<div></div>		<div></div>	
Homecare hours (weekly average)	12.1	7.6	20.0	12.9				
Homecare clients (per 1,000 population)	3.1	1.3	7.1	3.9	<div></div>			
Clients getting paid packages of care that are not residential/nursing care	36.0	183.0	17.0	68.8				
New customers requesting Adult Social Care support	31.0	78.0	15.0	41.7				
Key: <div></div> Good performance <div></div> Area of concern								

This is an "at a glance" summary of performance within the ward - more detail is provided later in the profile.								
Ward		Best Ward in York	Worst Ward in York	York Ward Average	Performance (latest data)			
					Good	Area of concern	In Top 5 Wards	In Bottom 5 Wards
Public RealmPage 21 - 22								
Crime (per 1,000 population)	7.6	3.6	46.2	13.6	●			
ASB (per 1,000 population)	3.0	0.5	14.1	4.7	●			
Residents who think that hate crime is not a problem in their local area	80.95%	100.00%	50.00%	75.77%				
Residents who agree that York is a safe city to live in, relatively free from crime and violence	66.67%	95.24%	50.00%	73.89%				
Street cleaning - Number of issues reported - Litter	6.0	N/A	N/A	11.0				
Street cleaning - Number of issues reported - Faeces	3.0	N/A	N/A	7.7				
% of road area that is Free From Defects (Grade 1)	18.73%	37.34%	12.05%	19.83%				
% of road area that is Structurally Impaired (Grade 5)	9.72%	5.25%	13.62%	10.14%				
Schools and Educational AttainmentPage 23								
Primary school pupils claiming Free School Meals	7.31%	N/A	N/A	13.70%				
Secondary school pupils claiming Free School Meals	3.70%	N/A	N/A	11.91%				
Key Stage 2 Attainment	66.67%	89.29%	50.68%	69.13%				
Key Stage 4 Attainment	78.26%	100.00%	59.68%	75.81%				
Travel time (in minutes) by public transport / walking to nearest...Page 24								
GP	13.9	8.1	29.5	16.9	●			
Hospital	40.6	12.4	56.5	33.5		◆		
Primary school	11.7	5.8	11.7	8.8		◆		◆
Secondary school	26.9	9.5	30.8	18.5		◆		◆
Broadband coverage and speedsPage 25								
Average download speed (Mb/s)	44.6	338.2	36.6	134.0		◆		◆
Superfast availability	89.01%	97.84%	69.57%	89.74%				
Resident EngagementPages 25 - 26								
Residents satisfied with their local area as a place to live	90.91%	100.00%	52.94%	83.19%			●	
Residents who agree that they belong to their local area	85.71%	93.33%	52.63%	76.14%	●		●	
Residents agree their local area is a good place for children and young people to grow up	71.43%	100.00%	43.75%	72.39%				
Residents who agree that they can influence decisions in their local area	10.00%	42.86%	0.00%	22.68%		◆		◆
Key: ● Good performance ◆ Area of concern								
Further information about the ward is available at: Strensall Ward								

Population by Age

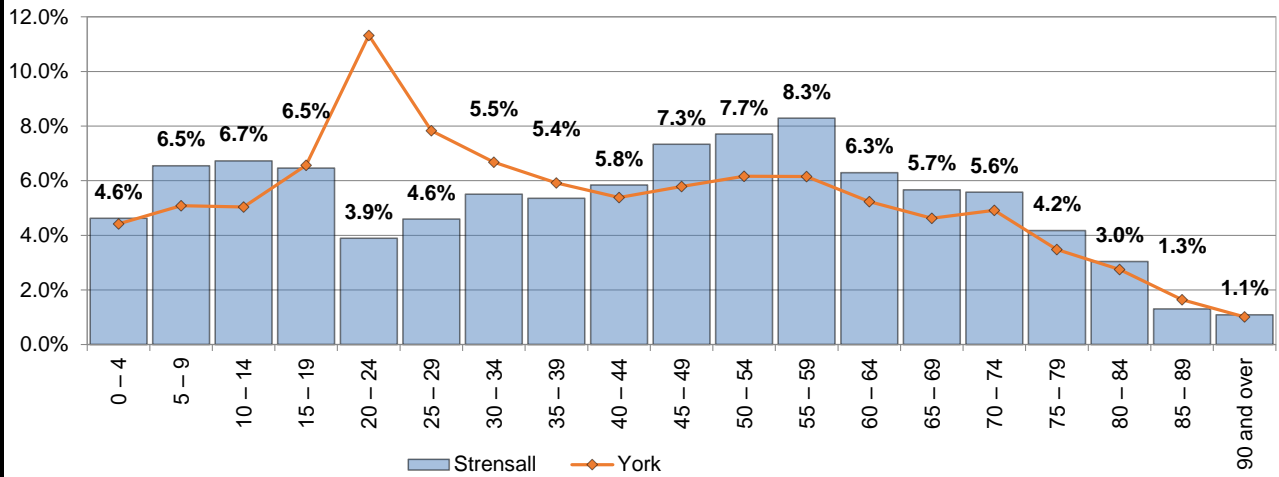

Source: ONS - 2020 Population Estimates

Census 2011 Update

Gender

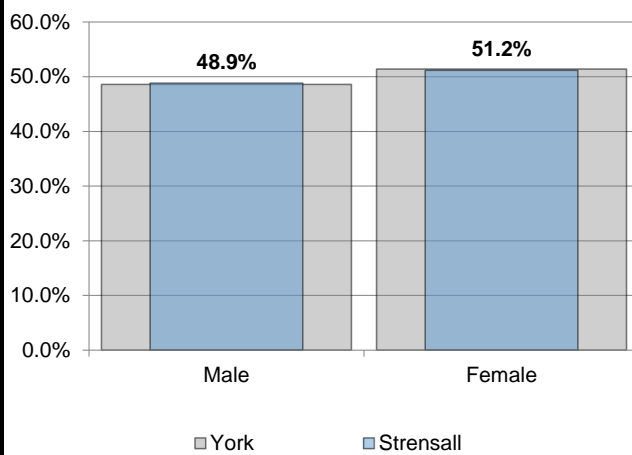

Source: Census 2011

Marital Status

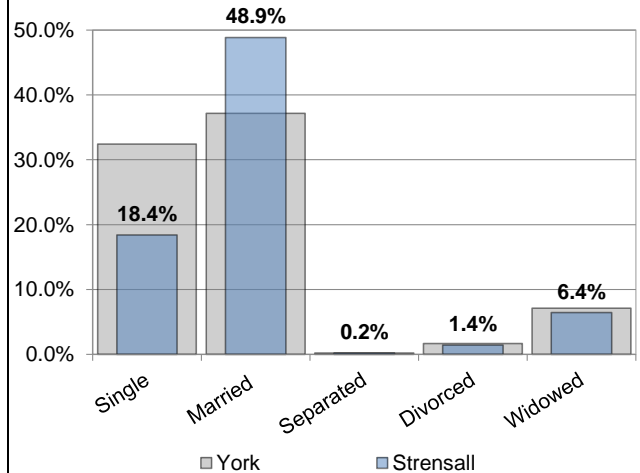

Source: Census 2011

Ethnicity

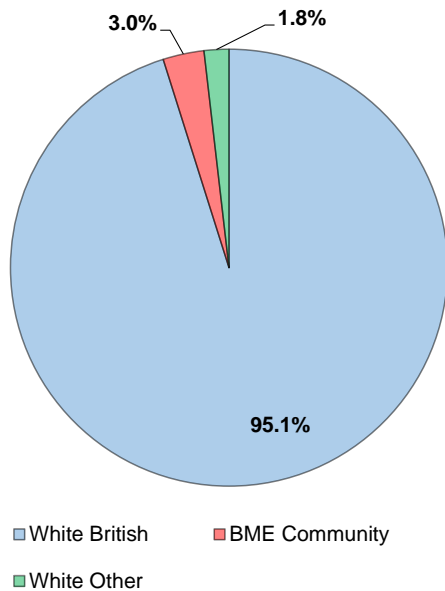

BME Community (does not include White British or White Other)

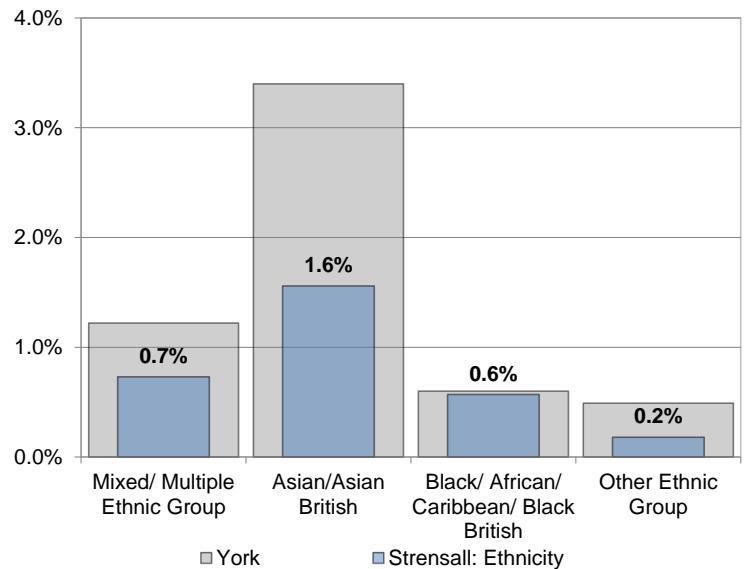

Source: Census 2011

Religion

Other Religions

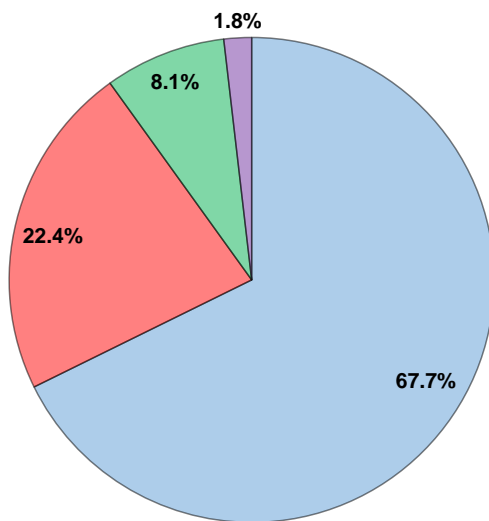

■ Christian
 ■ None
 ■ Not stated
 ■ Other Religions

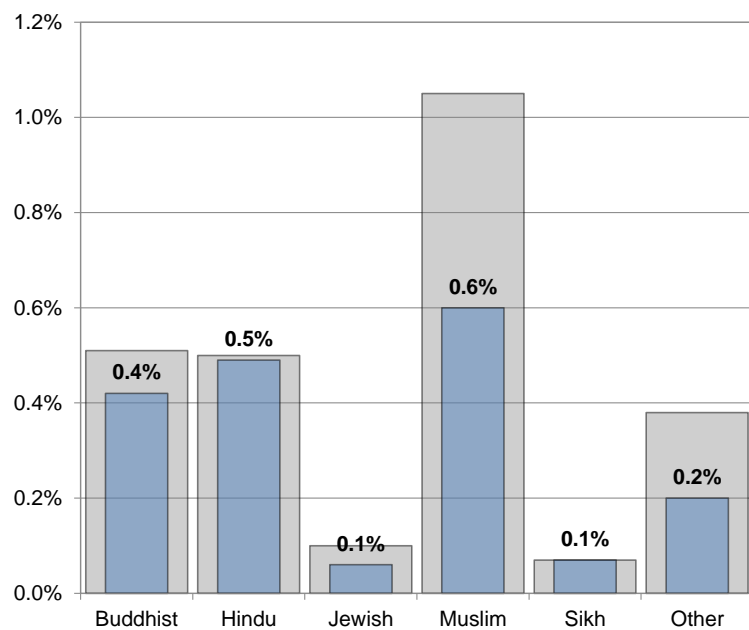

■ York
 ■ Strensall

Source: Census 2011

Hours Worked

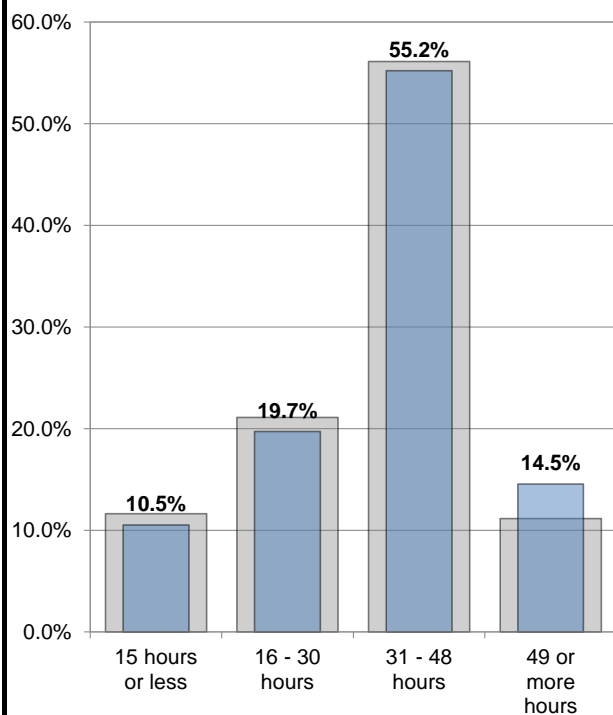

■ York
 ■ Strensall

Source: Census 2011

Qualifications

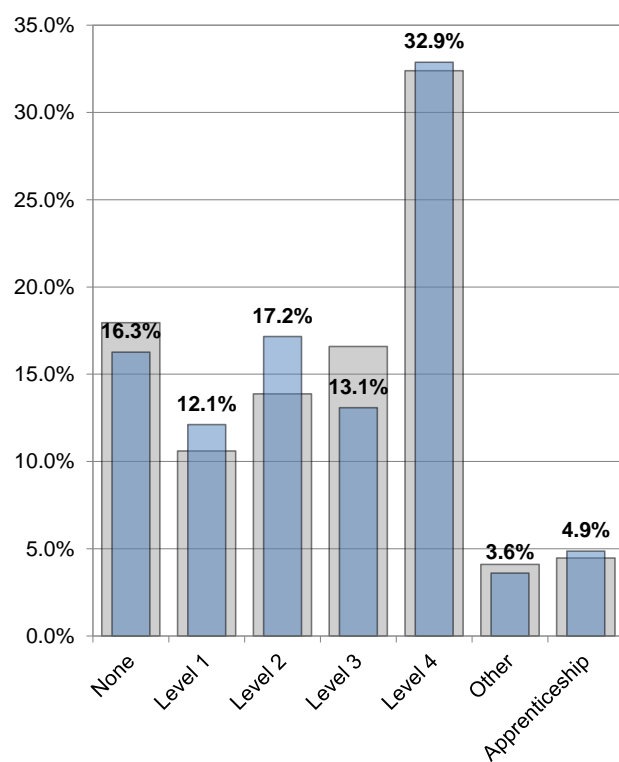

■ York
 ■ Strensall

Source: Census 2011

Industry

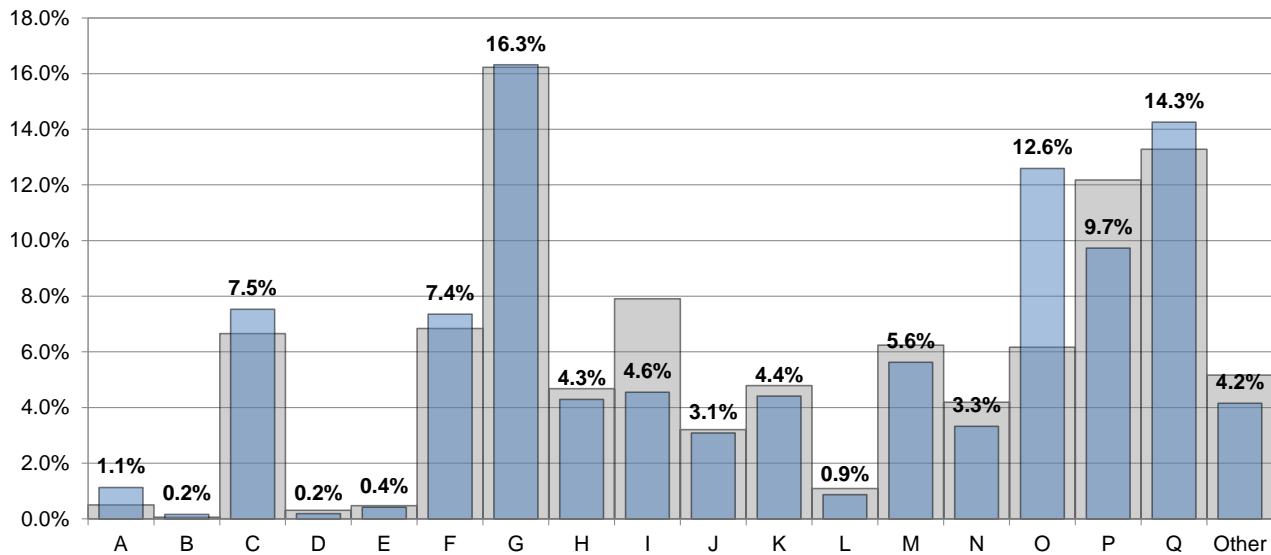

A: Agriculture, forestry and fishing, B: Mining and quarrying, C: Manufacturing, D: Electricity, gas, steam and air conditioning supply, E: Water supply; sewerage, waste management and remediation activities, F: Construction

G: Wholesale and retail trade; repair of motor vehicles and motor cycles, H: Transport and storage, I: Accommodation and food service activities, J: Information and communication, K: Financial and insurance activities, L: Real estate activities

M: Professional, scientific and technical activities, N: Administrative and support service activities, O: Public administration and defence; compulsory social security, P: Education, Q: Human health and social work activities

■ York ■ Strensall

Source: Census 2011

Tenure

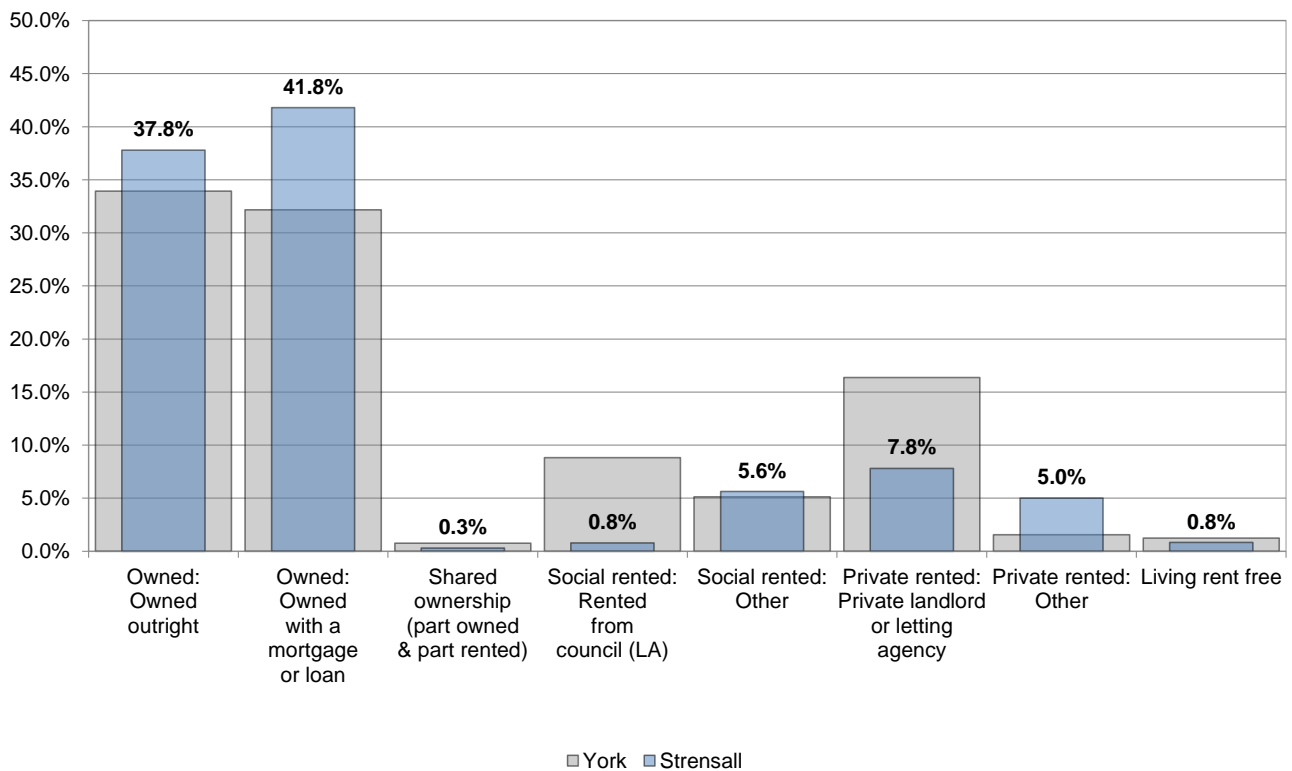

■ York ■ Strensall

Source: Census 2011

Household Composition

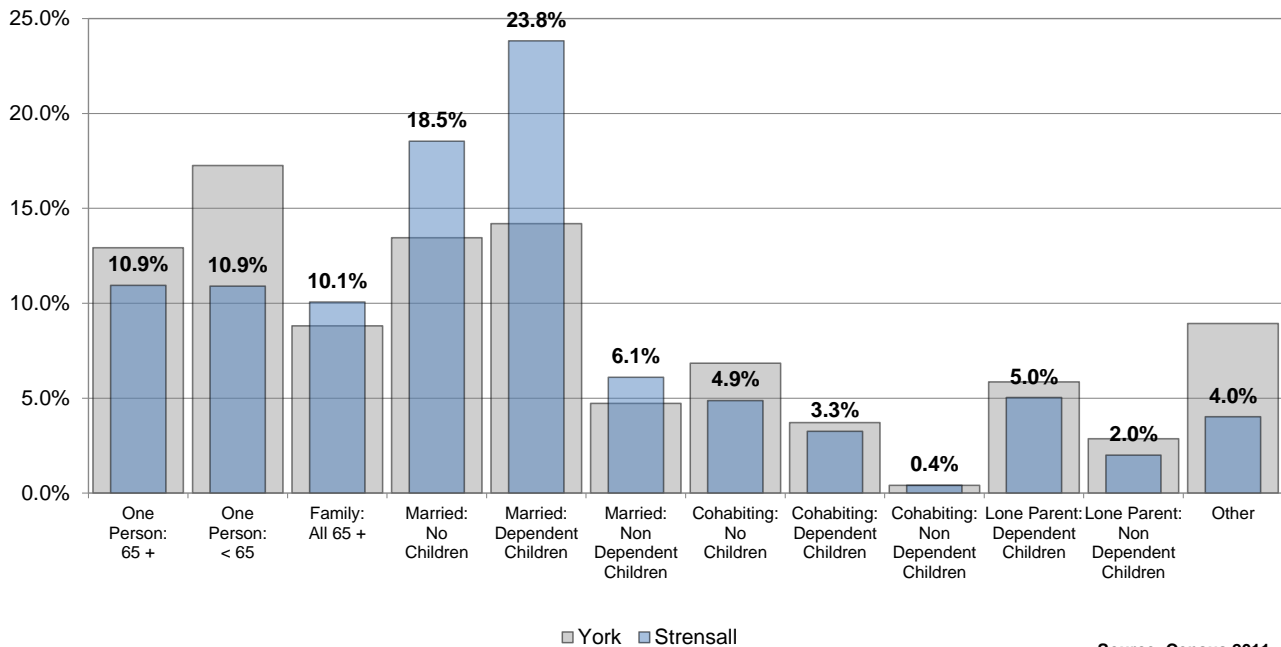

Household Types

Experian Groups (2022)

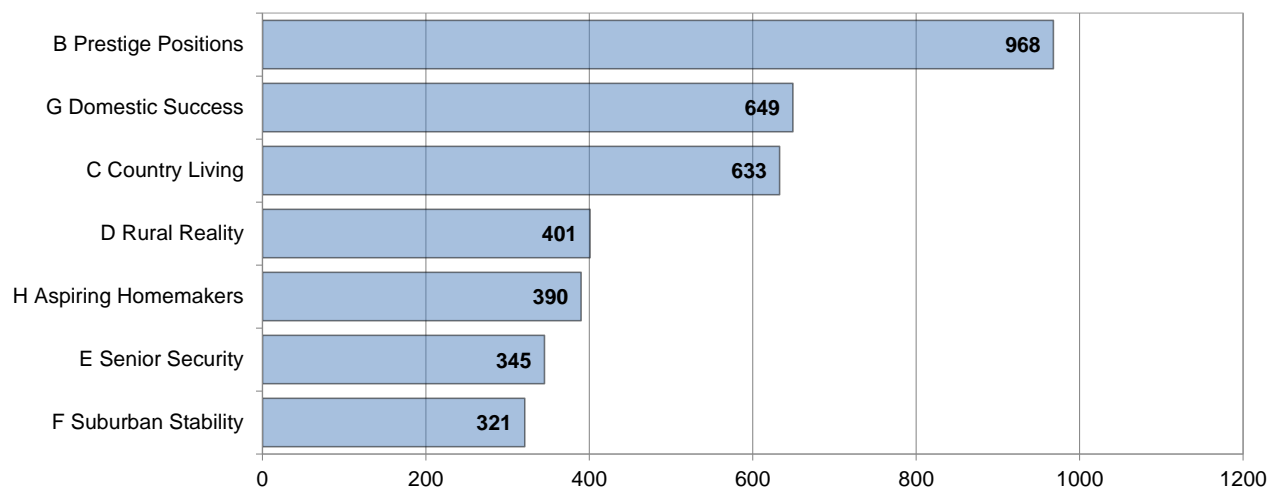

Experian Types (2022)

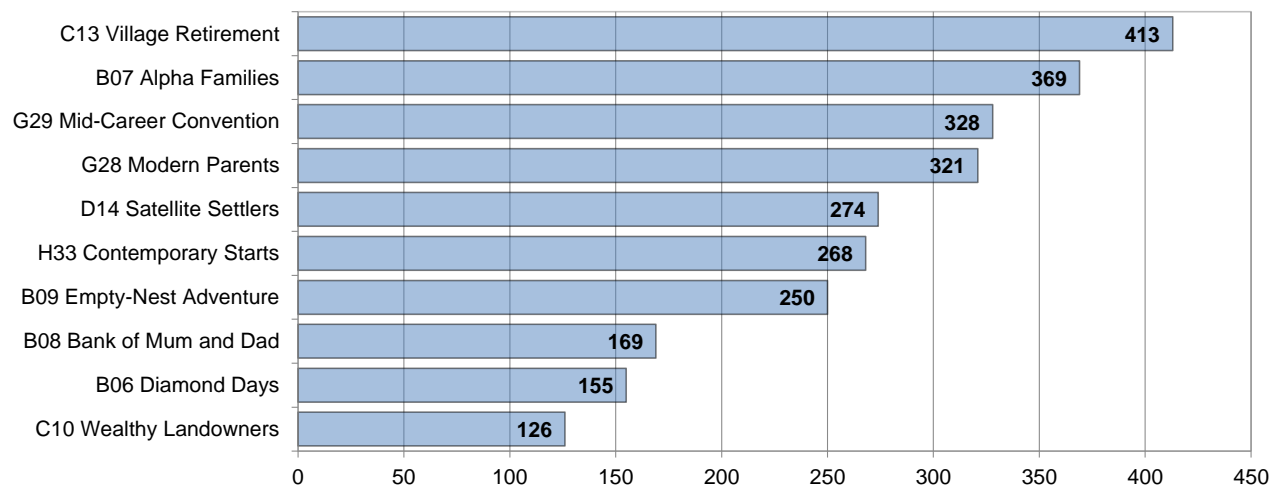

Economy

Benefit Claimant Numbers Working age Population (16-64)

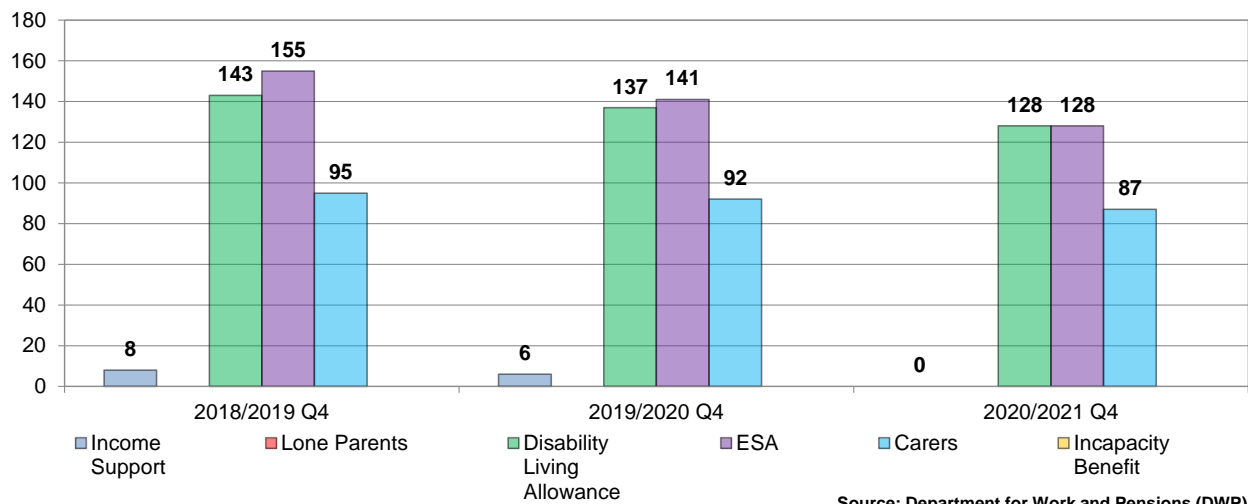

Benefit Claimant Rate Working age Population (16-64)

Q4 2020/2021

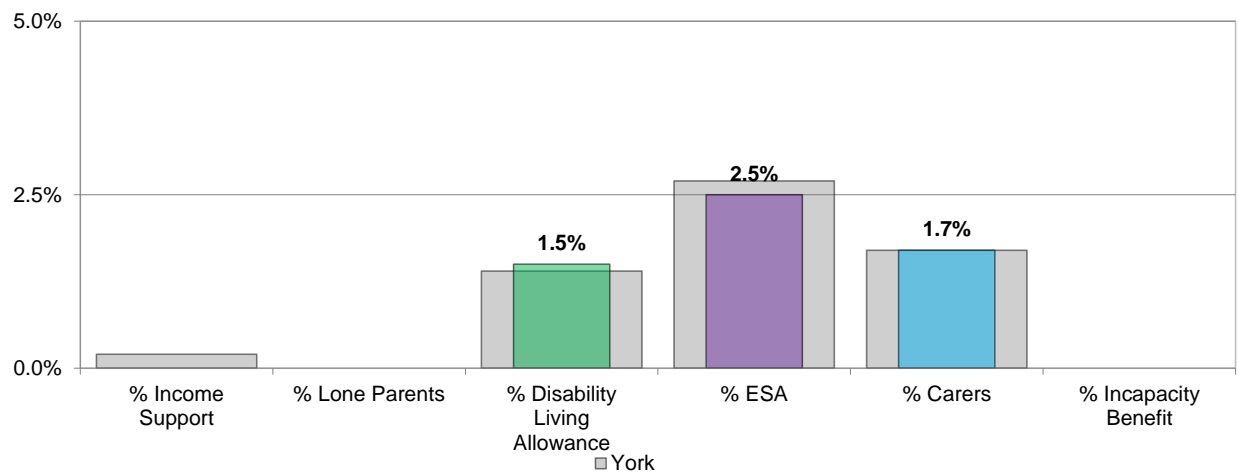

JSA and Universal Credit (out of work) Claimant Rate

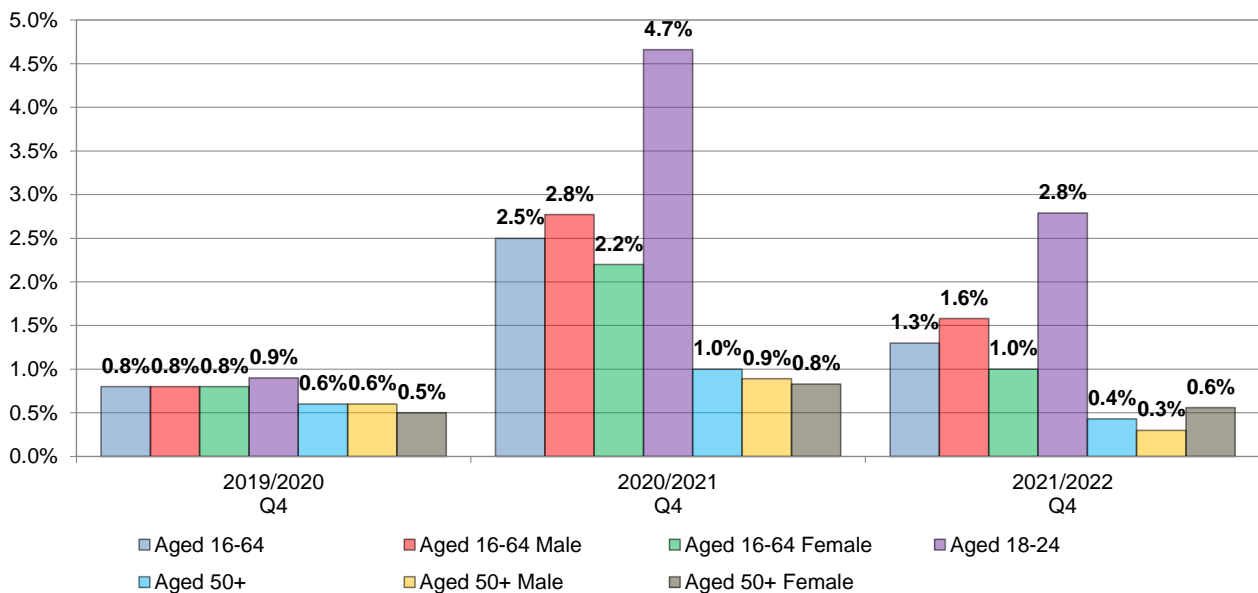

Economy

JSA Claimant Rate (Age and Gender)
Working age Population (16-64)

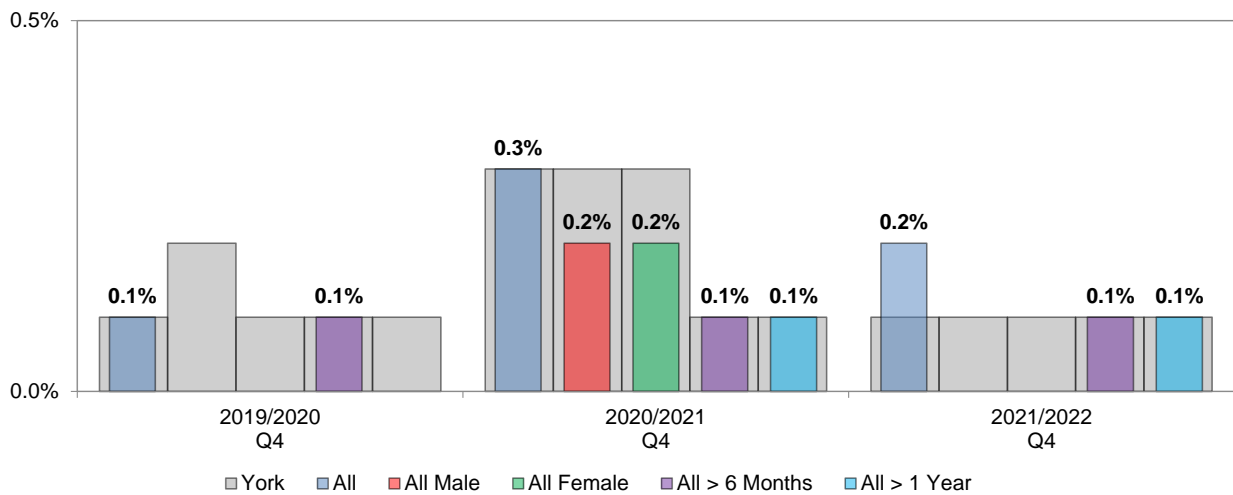

Source: Office for National Statistics (ONS)

JSA and Universal Credit (out of work) Claimant Rate
Working age Population (16-64)

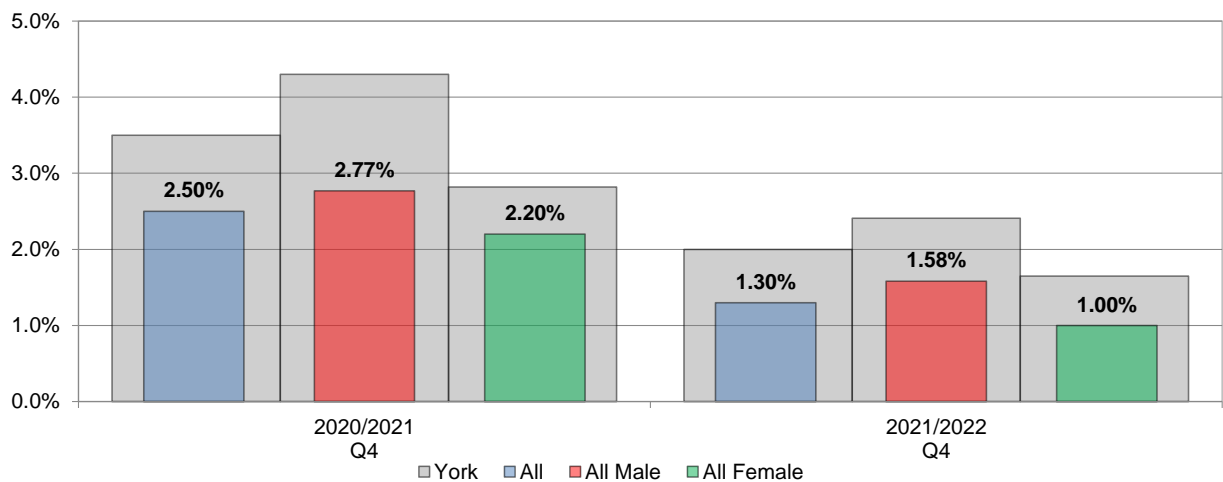

Source: Office for National Statistics (ONS)

Business Start Ups

Numbers (YTD)

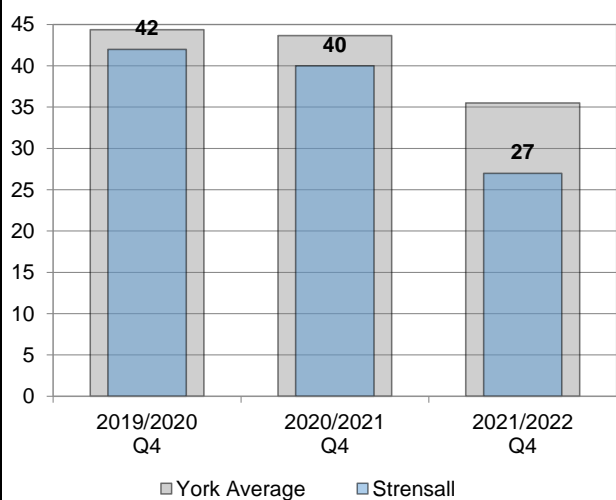

BankSearch Information Consultancy Ltd

per 10,000 working age population (YTD)

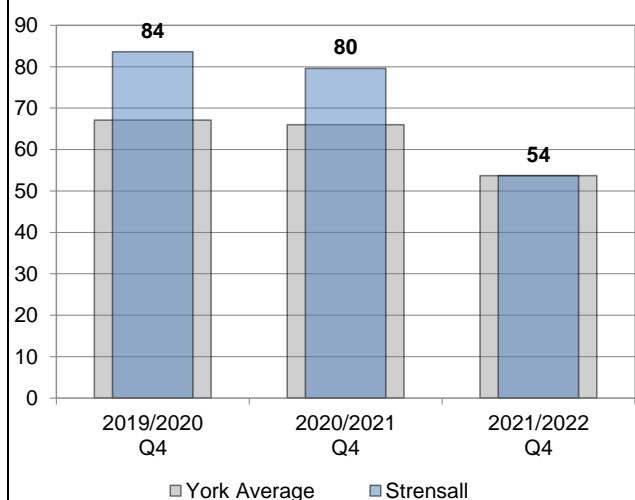

BankSearch Information Consultancy Ltd

Poverty

Child Poverty

The proportion of children (under 16) who are living in families whose reported income is less than 60 per cent of UK median income

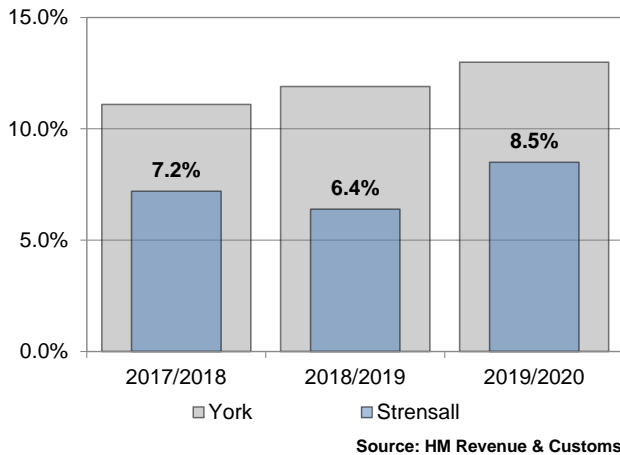

Fuel Poverty

The new fuel poverty metric Low Income Low Energy Efficiency (LILEE) considers a household to be fuel poor if:

- it is living in a property with an energy efficiency rating of band D, E, F or G; and
- its disposable income (income after housing costs (AHC) and energy needs) would be below the poverty line.

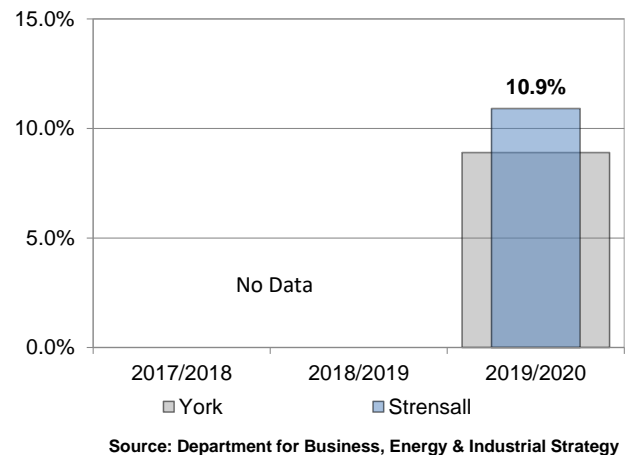

Pension Credit

Pension Credit is an income-related benefit made up of 2 parts - Guarantee Credit and Savings Credit.

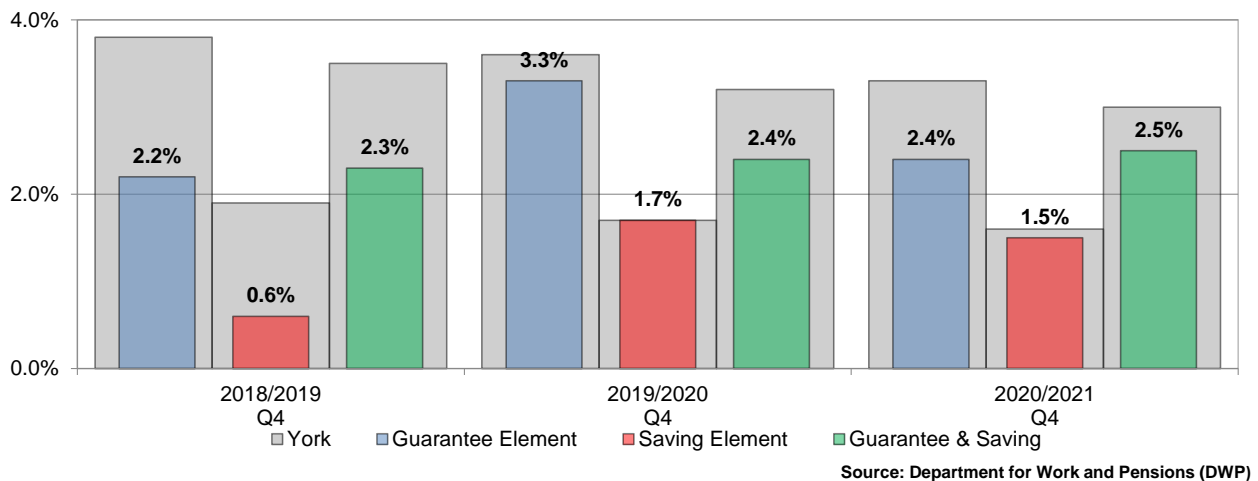

Indices of Multiple Deprivation

The IMD measures and rates a number of different domains affecting quality of life including income, employment, education and skills, health and disability, crime, barriers to services and quality of living environments. **A high score is bad.**

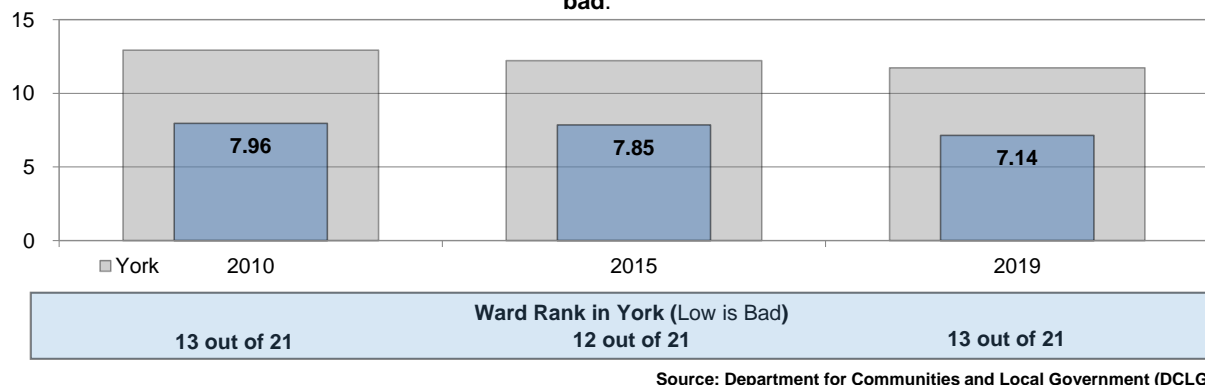

Index of Multiple Deprivation 2019 Strensall Ward: breakdown by LSOA

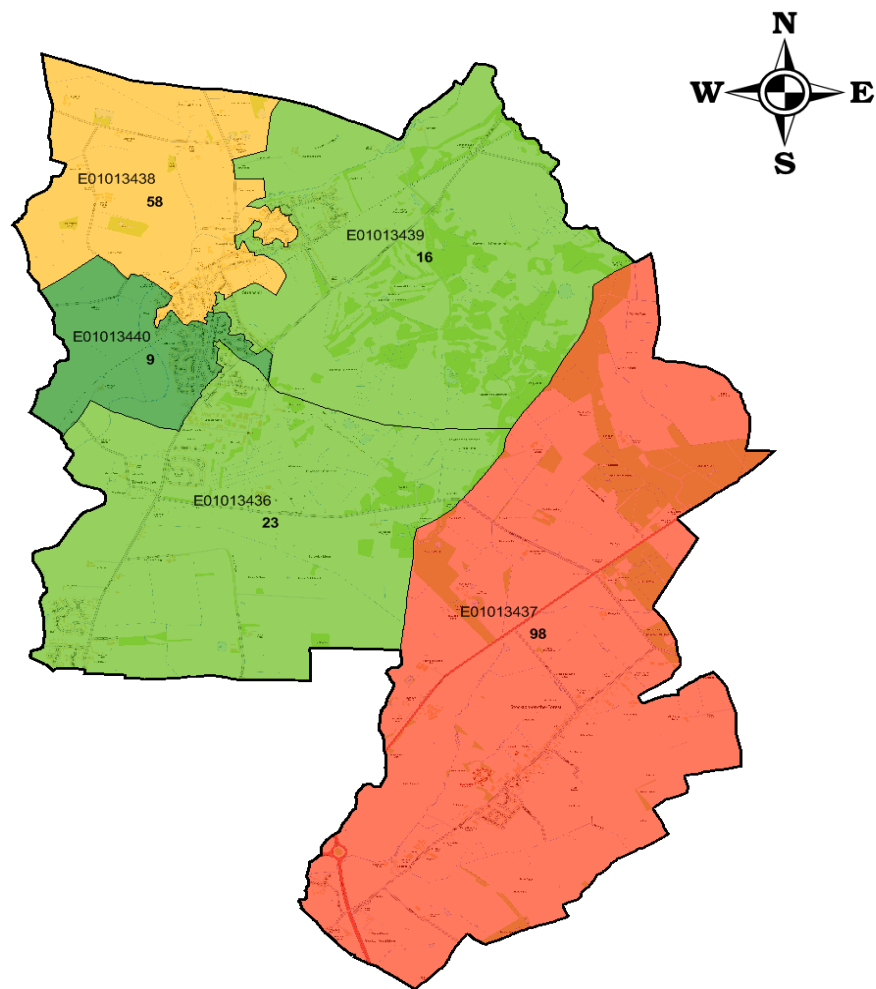

Key to Index of Multiple Deprivation Deciles 2019
1 is least deprived; 120 is most deprived

Decile 10 Most Deprived	Decile 5
Decile 9	Decile 4
Decile 8	Decile 3
Decile 7	Decile 2
Decile 6	Decile 1 Least Deprived

0 1.698
kilometres

Scale: 1:48,170

Produced by

Business Intelligence Hub

Created

03/10/2019

Reproduced from the Ordnance Survey with the
Permission of the Controller of Her Majesty's
Stationery Office © Crown copyright.

Unauthorised reproduction infringes Crown
copyright and may lead to prosecution or civil
proceedings. City of York Council 100020818 2010.

Index of Multiple Deprivation 2019 Strensall Ward - Barriers to Housing and Services Score: Breakdown by Decile

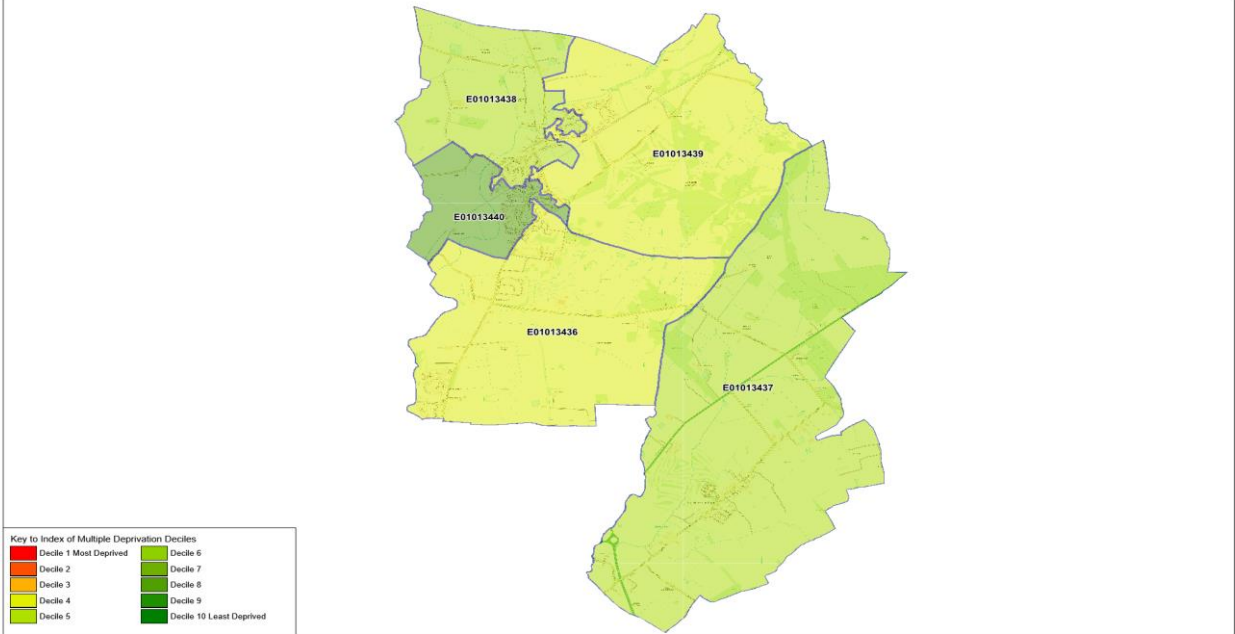

Produced by
Business Intelligence Hub

Created 25/01/2022

Reproduced from the Ordnance Survey with the Permission of the Controller of Her Majesty's Stationery Office © Crown copyright. Unauthorised reproduction infringes Crown copyright and may lead to prosecution or civil proceedings. City of York Council 100020818 2010.

Index of Multiple Deprivation 2019 Strensall Ward - Crime Score: Breakdown by Decile

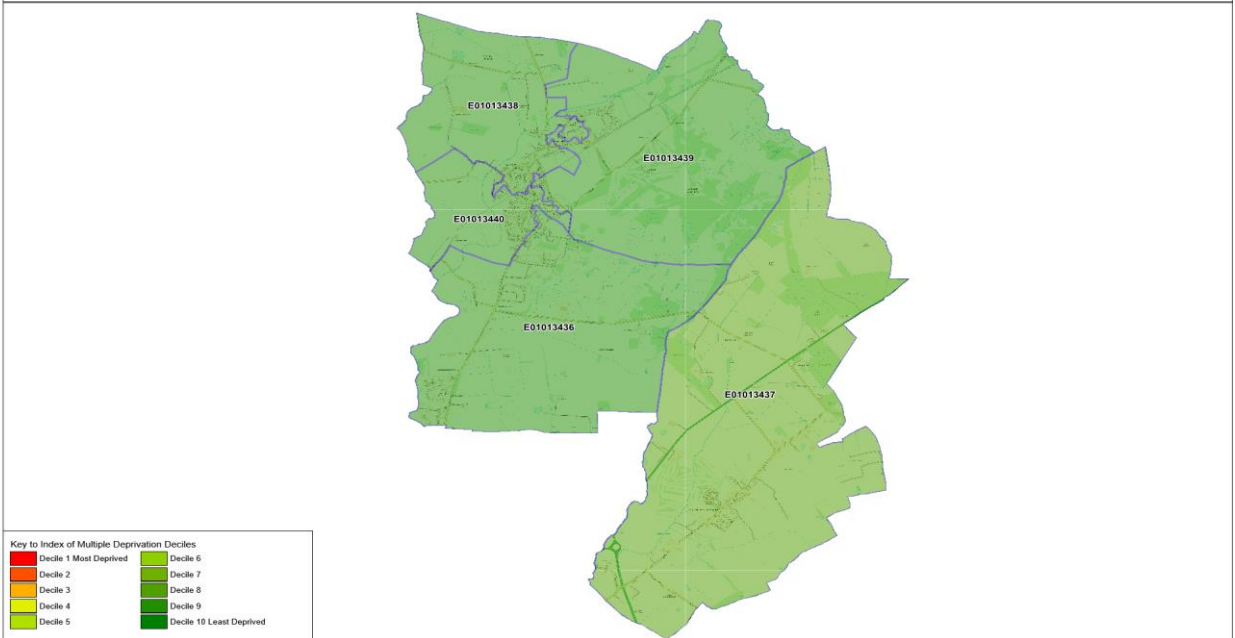

Produced by
Business Intelligence Hub

Created 24/01/2022

Reproduced from the Ordnance Survey with the Permission of the Controller of Her Majesty's Stationery Office © Crown copyright. Unauthorised reproduction infringes Crown copyright and may lead to prosecution or civil proceedings. City of York Council 100020818 2010.

Index of Multiple Deprivation 2019
Strensall Ward – Education, Skills and Training Score: Breakdown by Decile

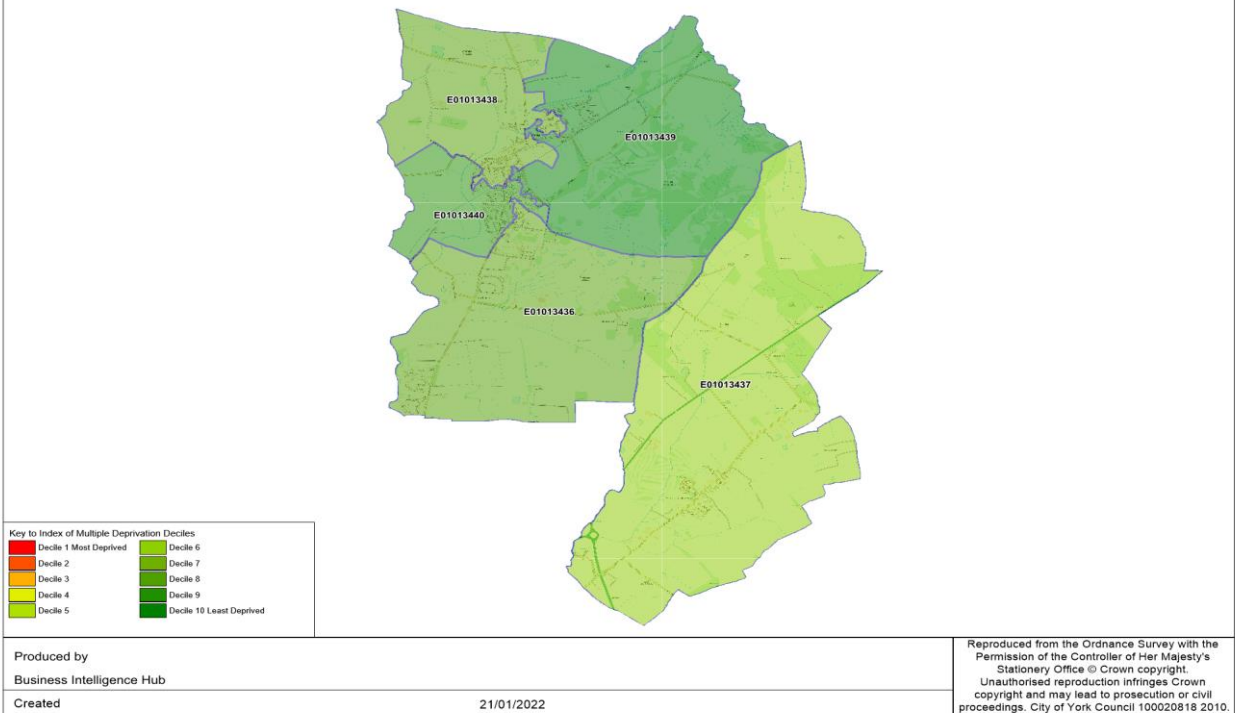

Index of Multiple Deprivation 2019
Strensall Ward – Health Deprivation and Disability Score: Breakdown by Decile

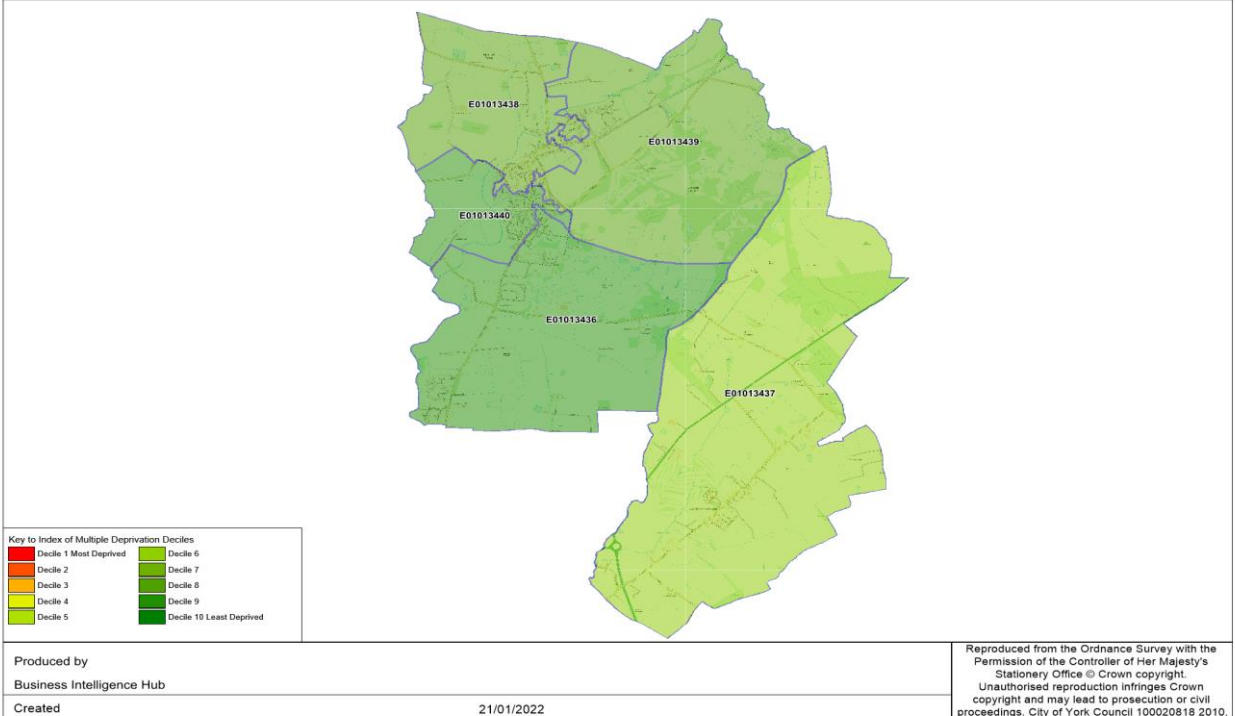

Index of Multiple Deprivation 2019
Strensall Ward – Income Deprivation Affecting Children Index Score (IDACI): Breakdown by Decile

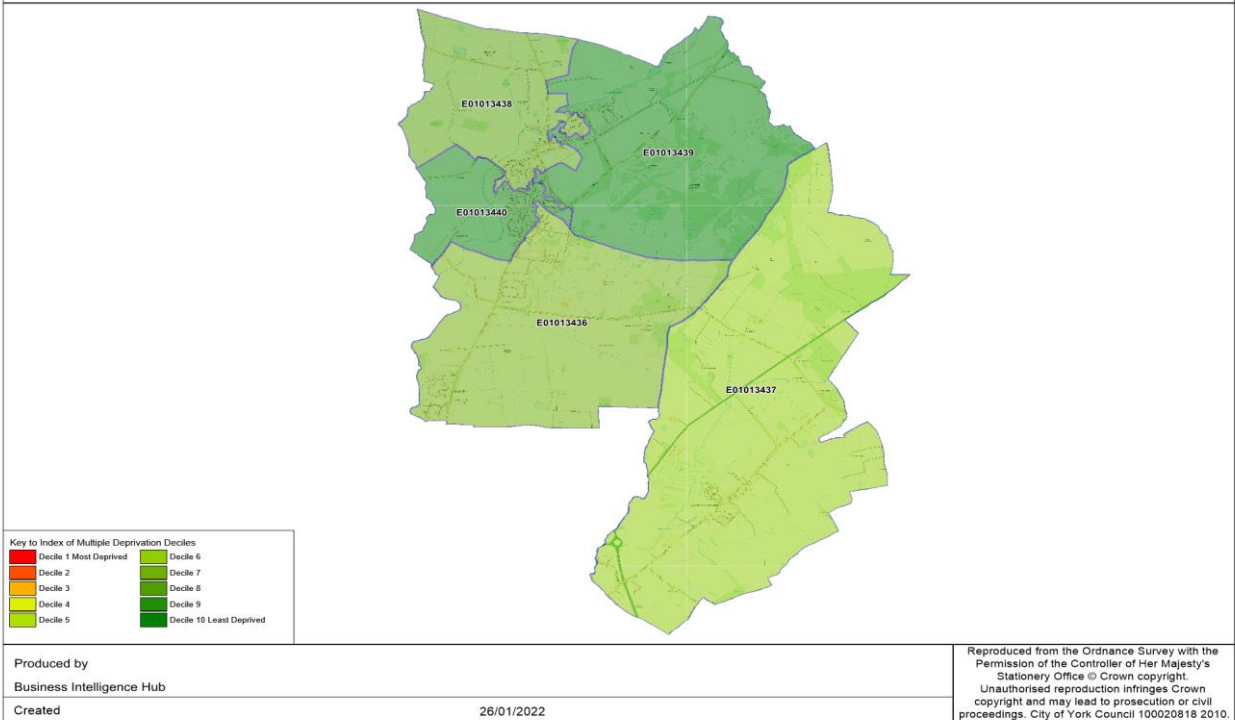

Index of Multiple Deprivation 2019
Strensall Ward – Income Deprivation Affecting Older People (IDOP) Score: Breakdown by Decile

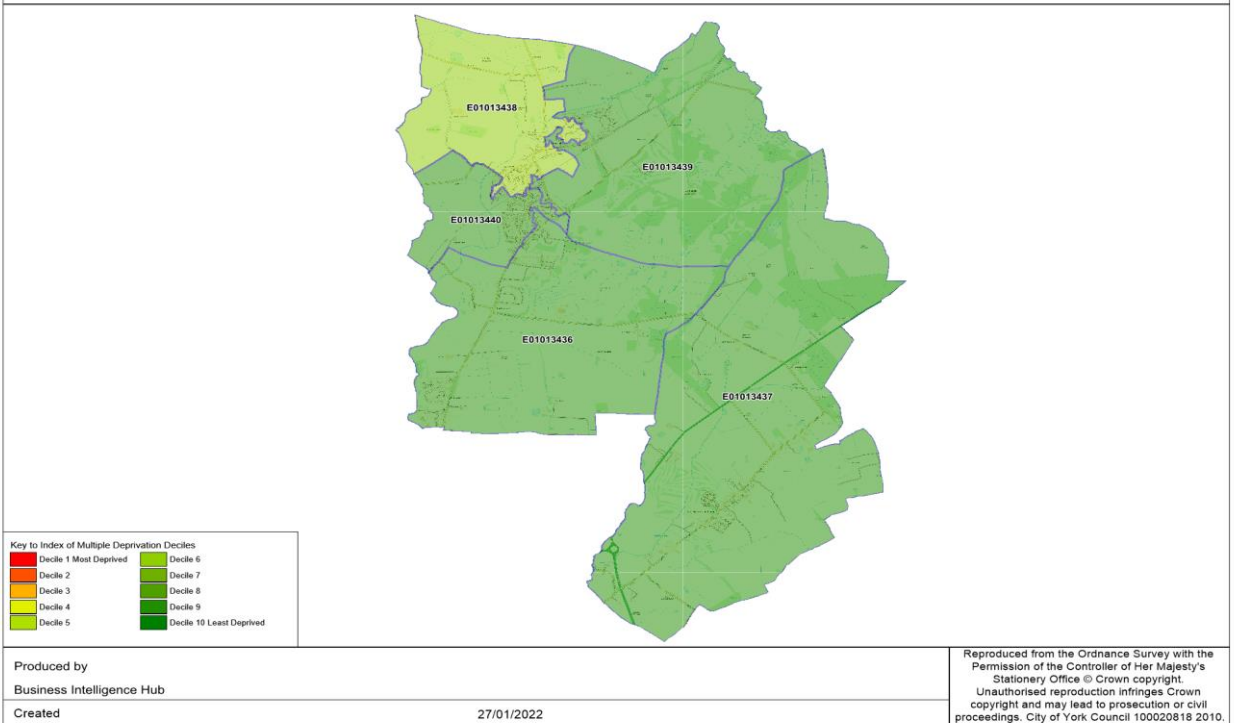

Health and Wellbeing

Day to Day Activities

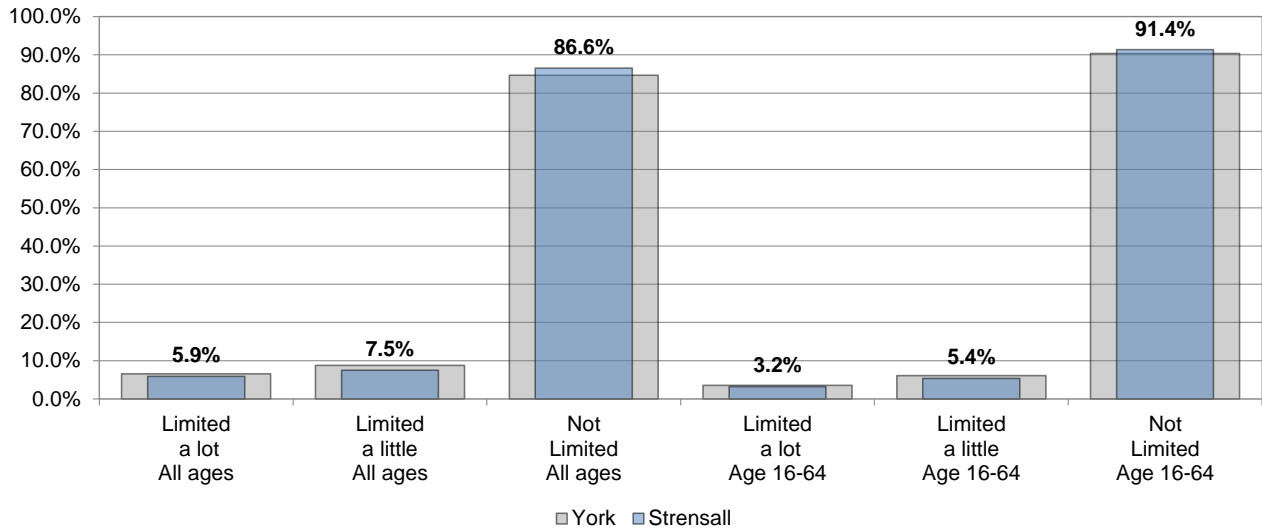

General Health

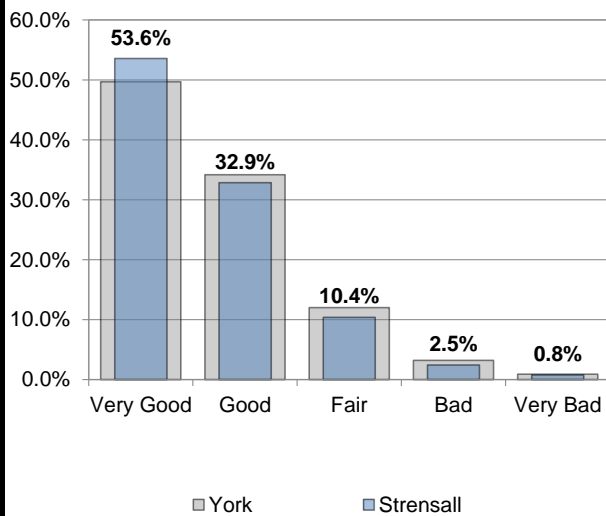

Provide Unpaid Care

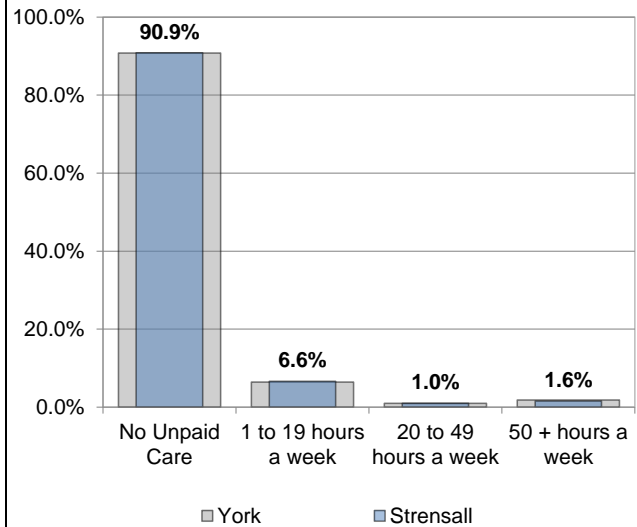

Births

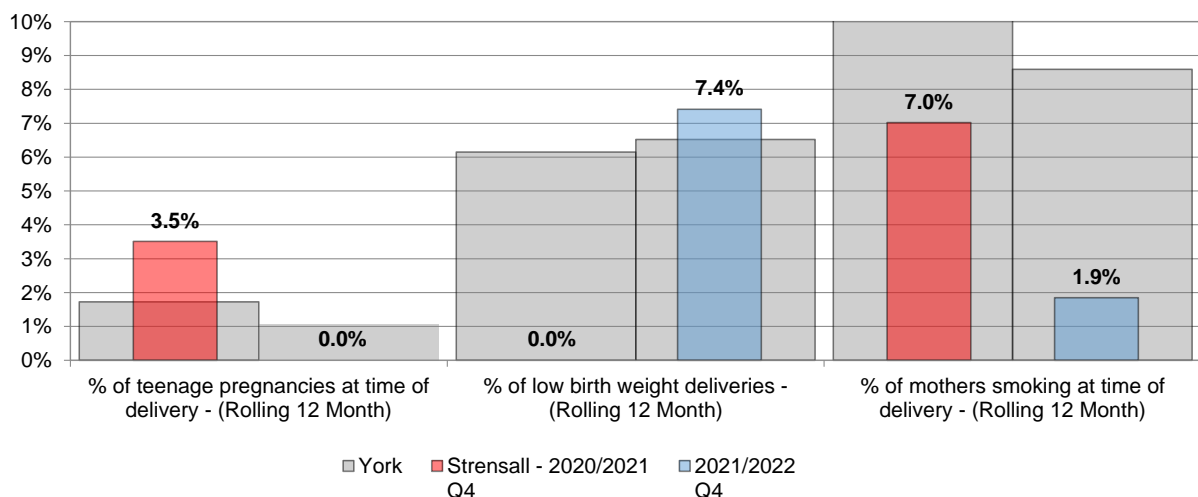

Childhood weight

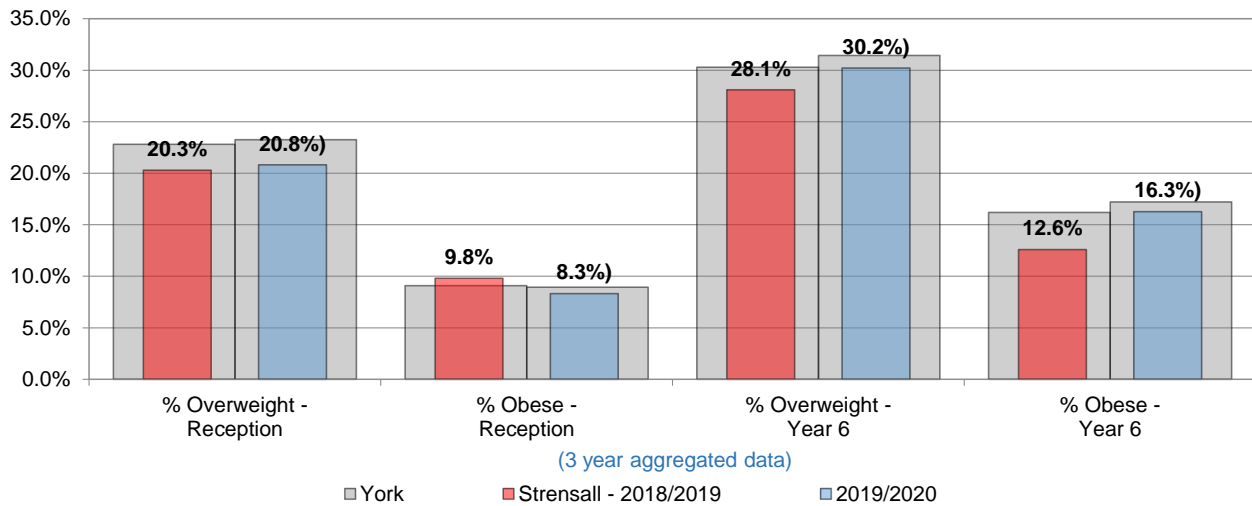

Source: Public Health England

Life Expectancy

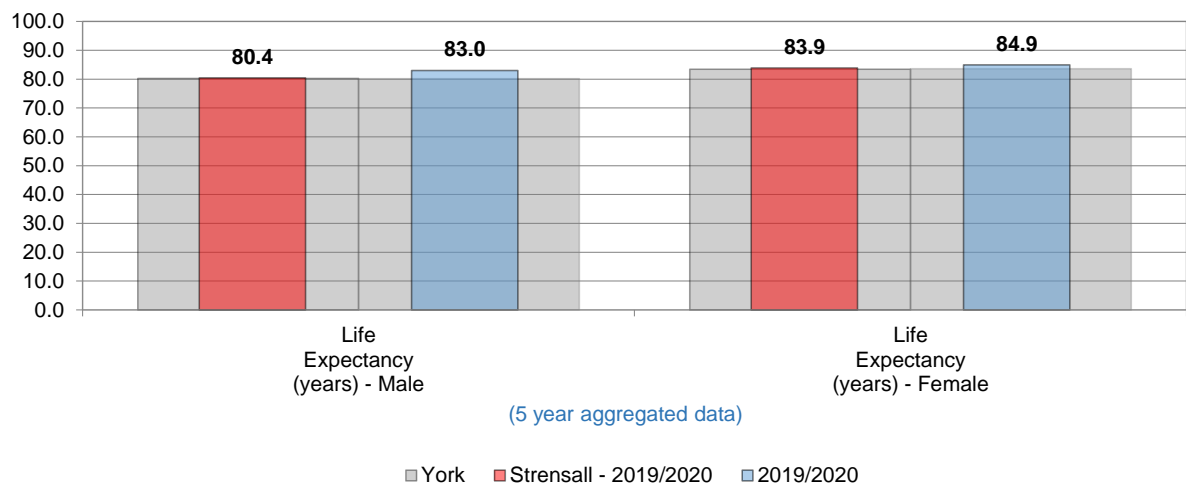

Source: Public Health England

Hospital Admissions

Hospital Admissions, All ages

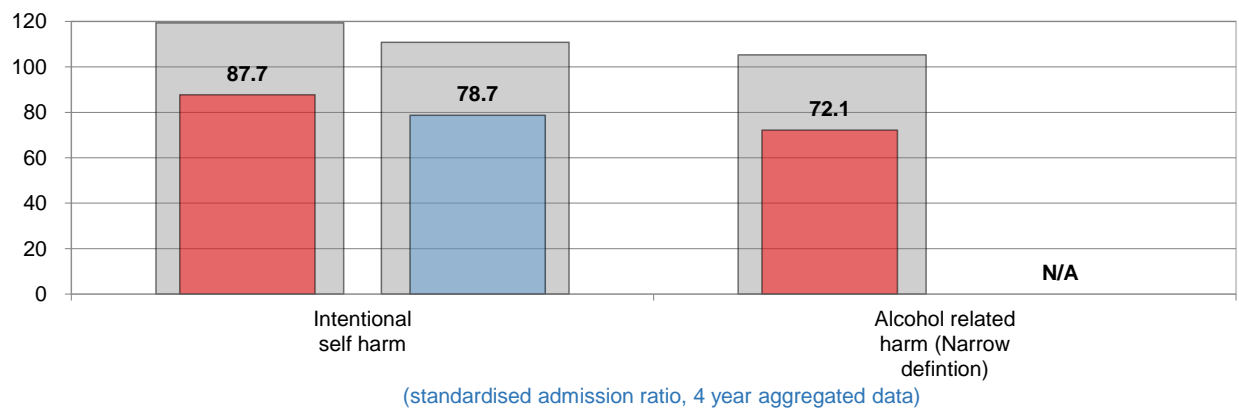

The Standardised Admission Ratio (SAR) is a summary estimate of admission rates relative to the national pattern of admissions and takes into account differences in a population's age, sex and socioeconomic deprivation. The National value is 100.

York Strensall - 2017/2018 2019/2020

Source: Public Health England

Hospital Admissions - Children & Young People

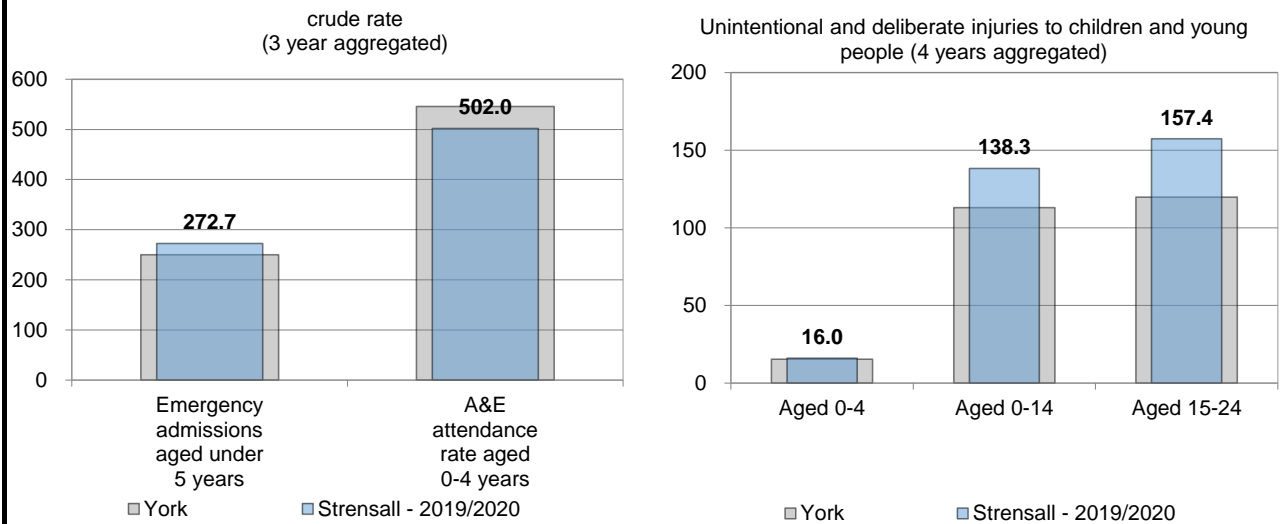

Source: Public Health England

Emergency hospital admissions

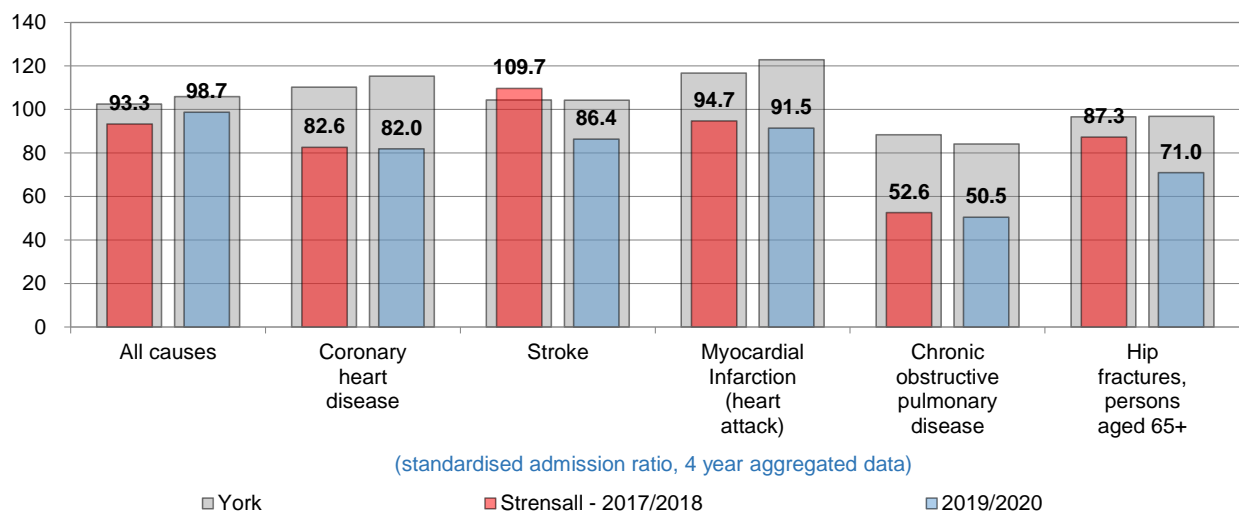

Source: Public Health England

Emergency hospital admissions for injuries resulting from a fall (over 65), per 1,000 population

Falls data: the figures given here are taken from Hospital Episode Statistics data, which takes the number of those aged 65 or over being admitted to hospital on a non-elective basis at least once in each year as a result of a fall and divides it by the number of those of that age group resident in each ward to give a rate per 1,000 population.

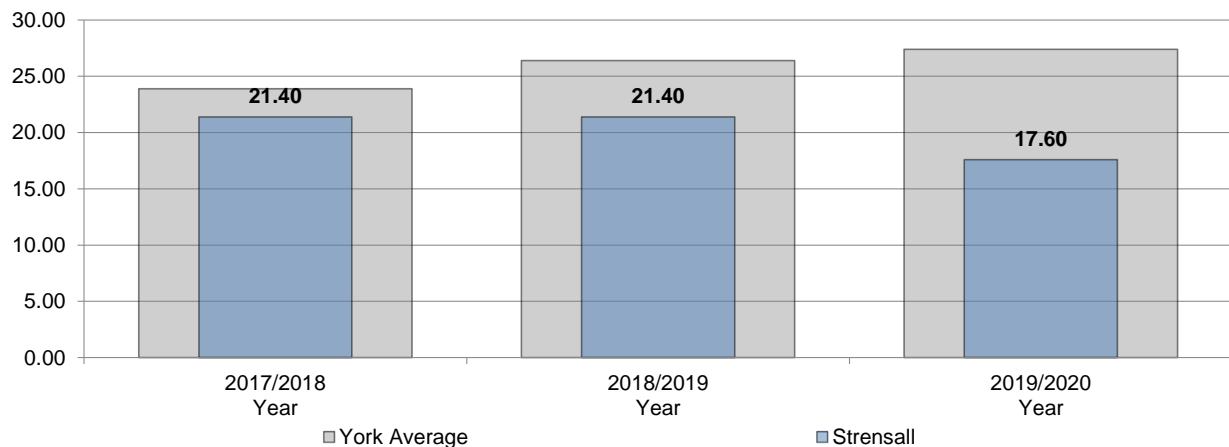

Source: Hospital Episode Statistics data

Mortality

Mortality, All ages

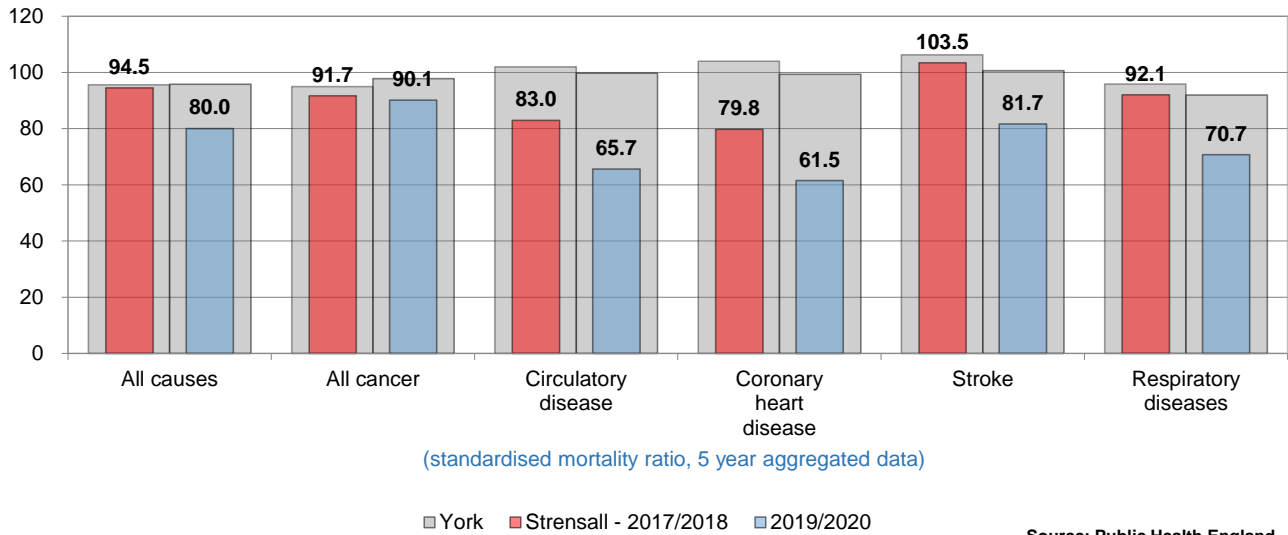

Premature mortality

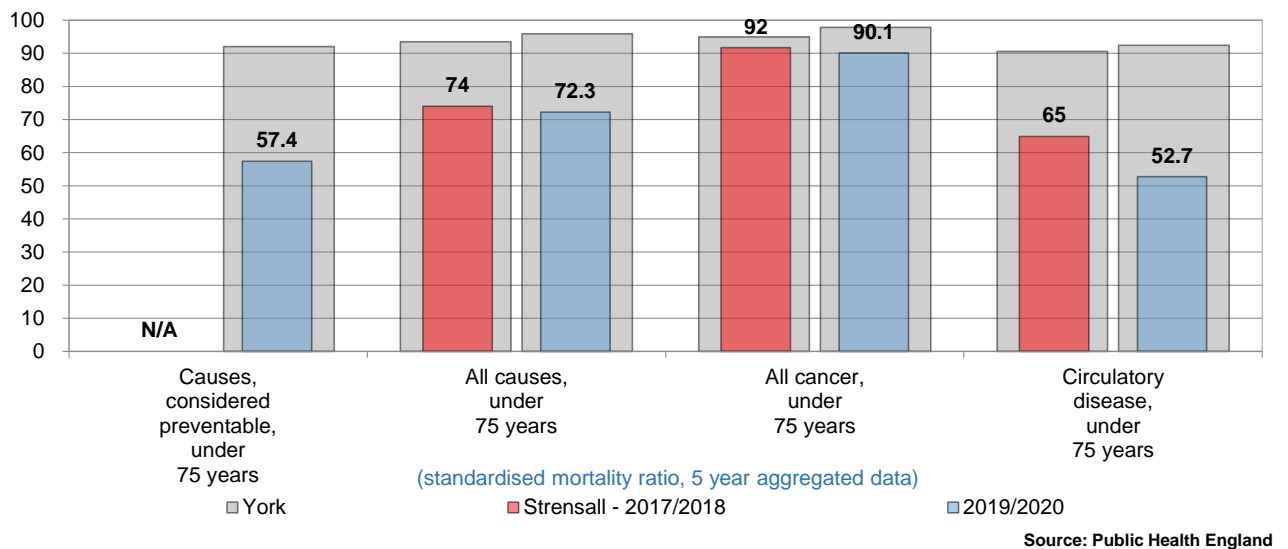

New cases of cancer

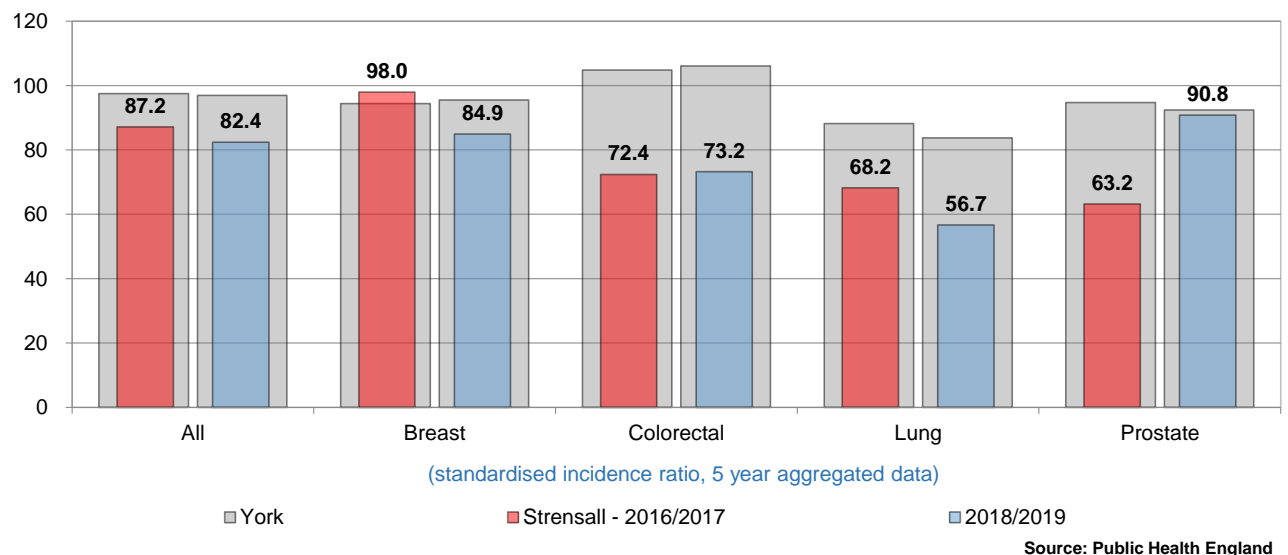

Covid Vaccinations uptake at 01/04/22 (now includes 12-15 year olds)

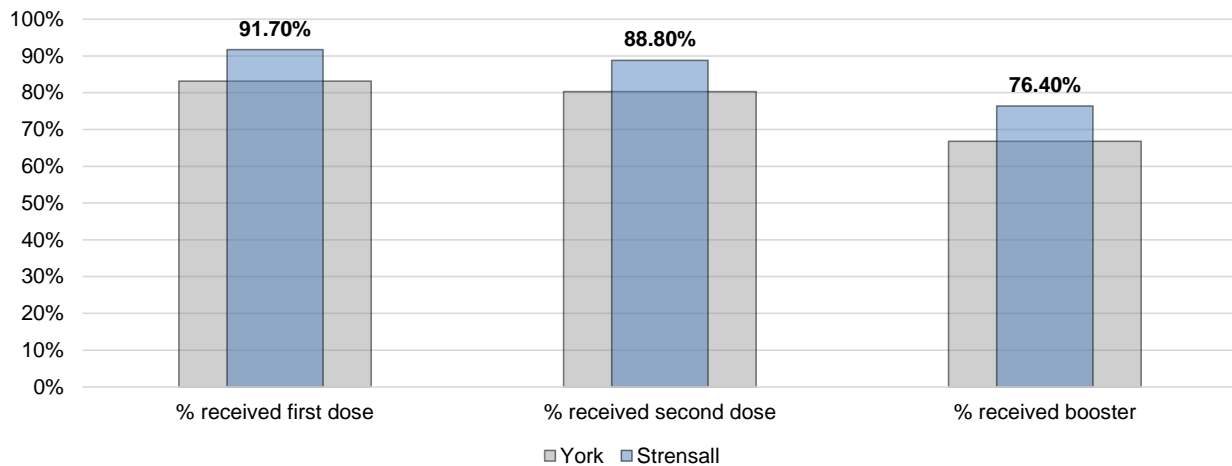

Adult Social Care

Social isolation

Social isolation: This is based on respondents to two questions on the Adult Social Care Survey regarding social contact and how time is spent.

A score of 1 indicates that the respondent has plenty of social contact and that they spend their time doing things they enjoy

A score of 4 indicates that the respondent feels socially isolated and that they don't feel they do anything of value with their time.

The mean of all respondents' responses to both questions is the score presented here.

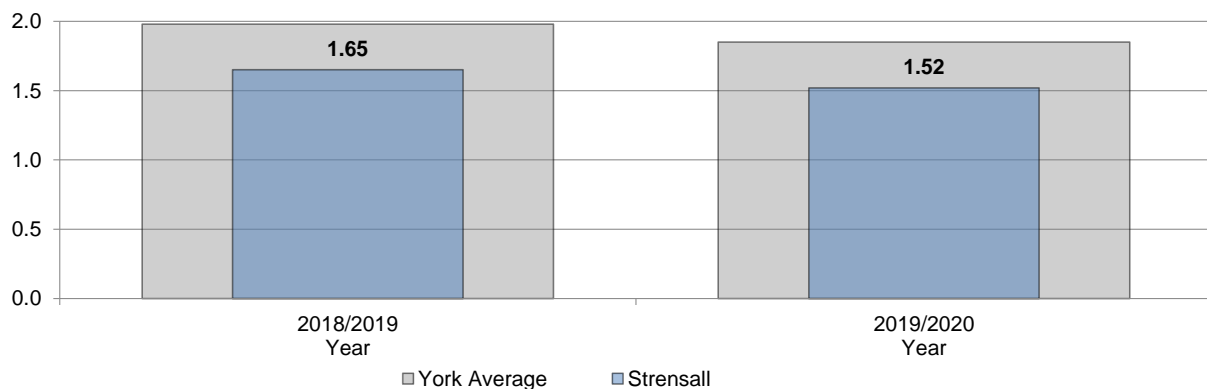

Source: Adult Social Care User Survey

Average Weekly Homecare Hours by Client Age

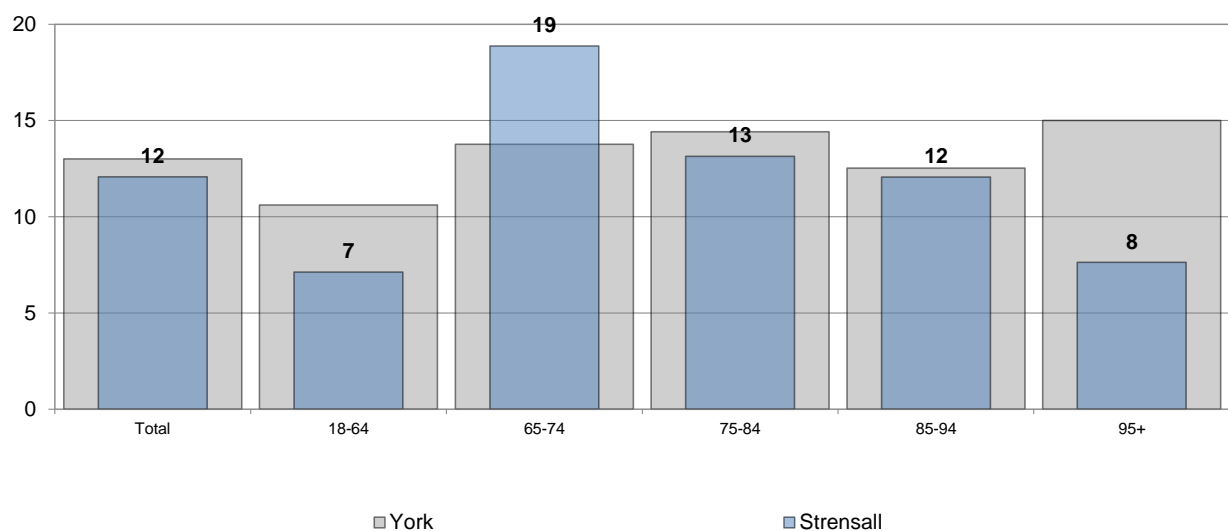

Source: Adults Social Care - 2021/2022

Homecare Clients by Age

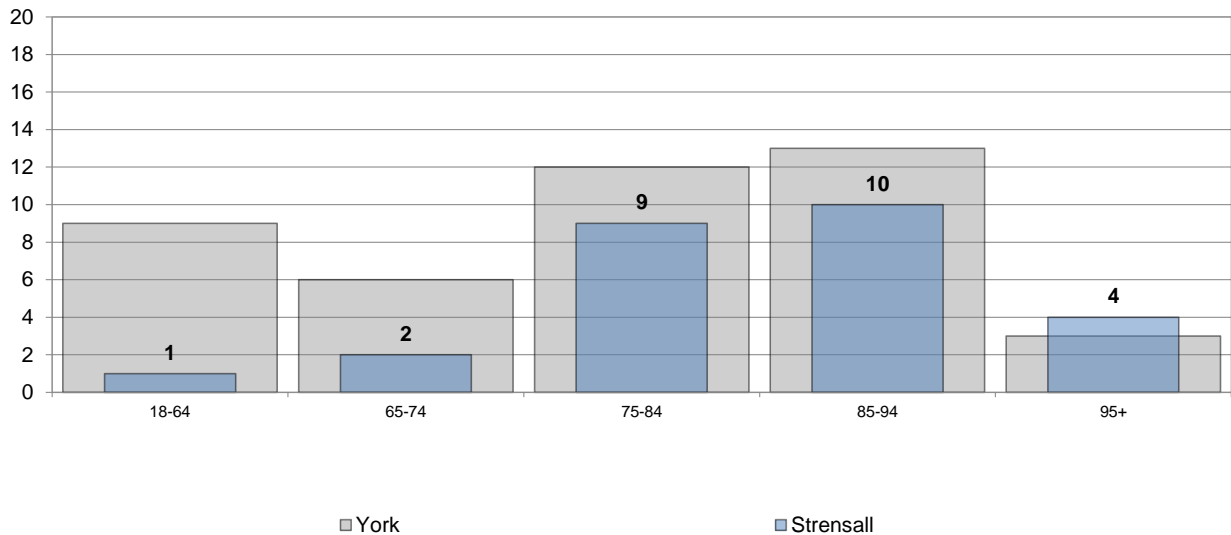

Source: Adults Social Care - 2021/2022

Number of clients getting paid packages of care that are not residential/nursing care

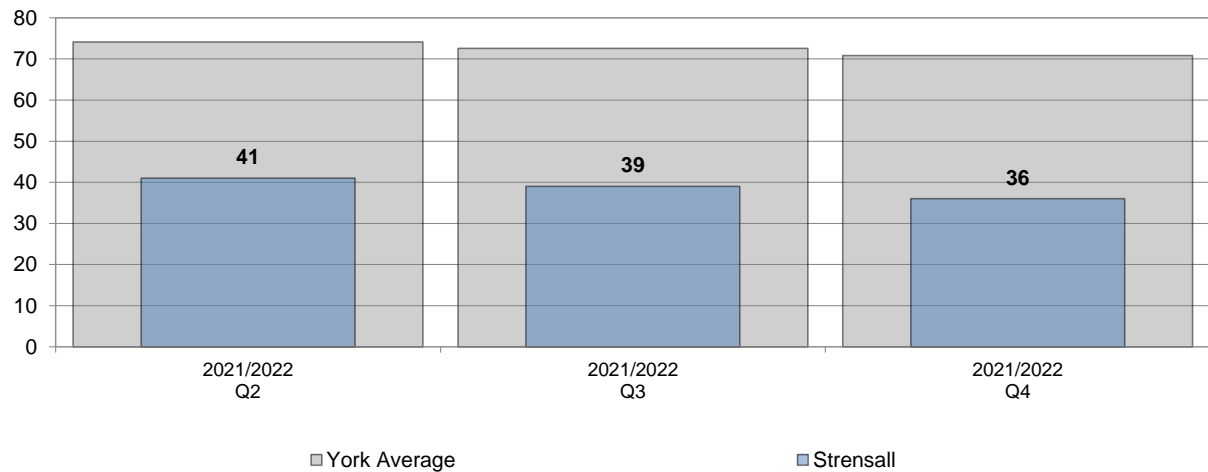

Source: Adults Social Care - 2021/2022

Number of new customers requesting Adult Social Care support

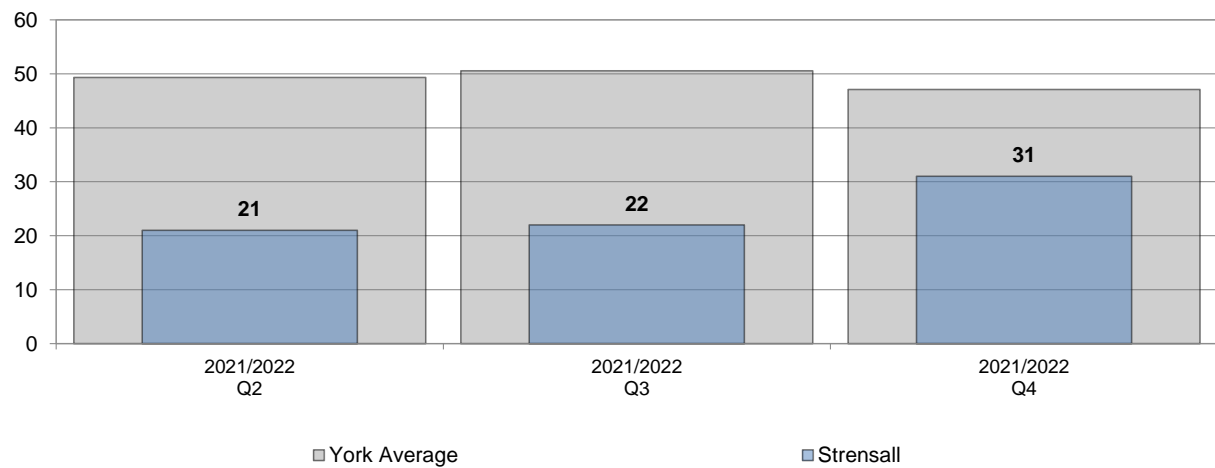

Source: Adults Social Care - 2021/2022

Public Realm

Total Crime and Total Anti-Social Behaviour per 1,000 population

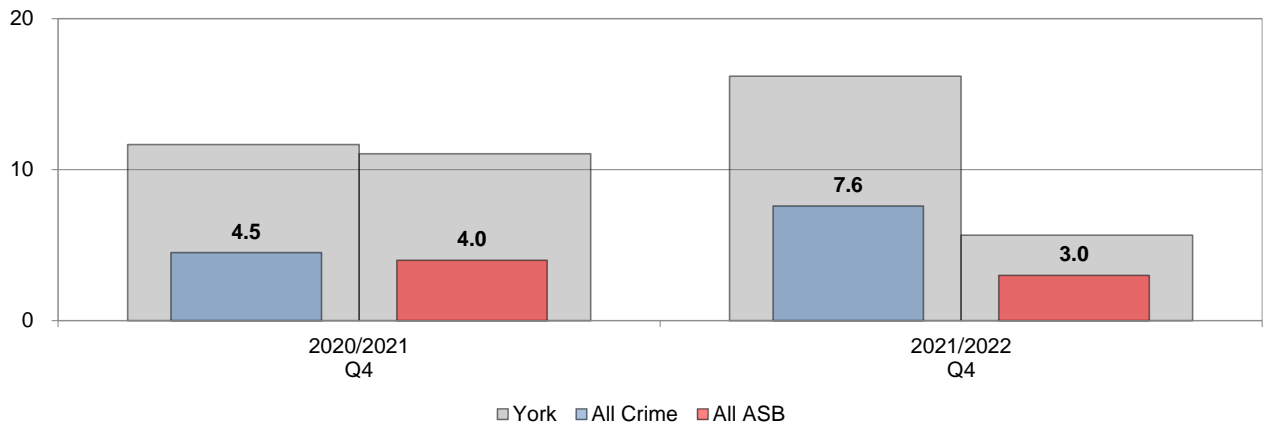

Crime Rate per 1,000 population

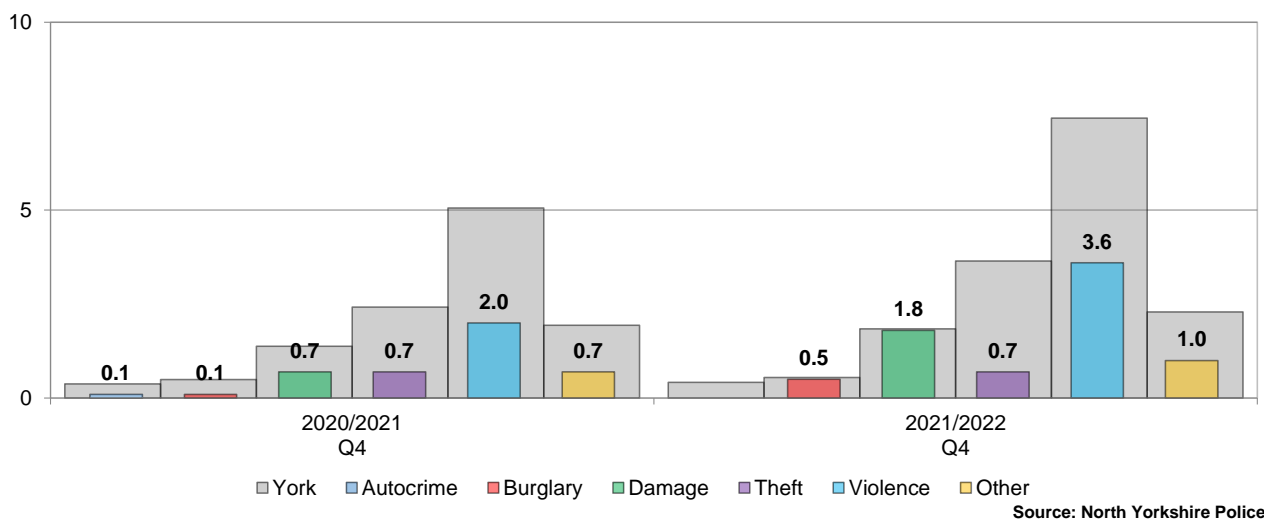

Percentage of road area that is/has

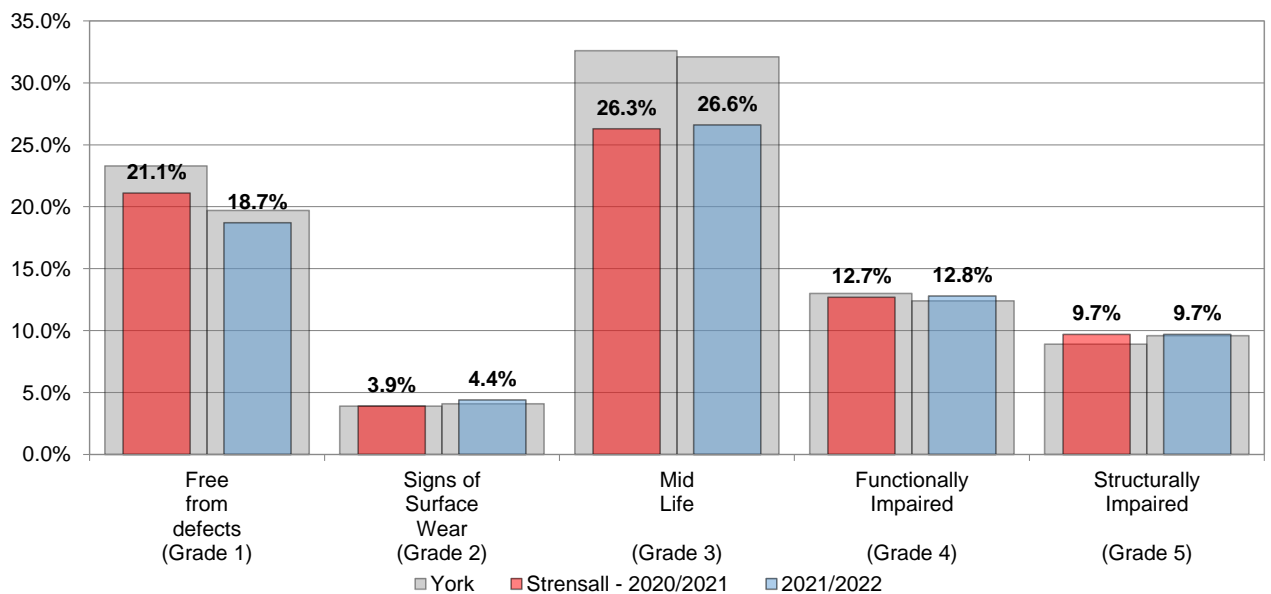

Street Cleaning - % of issues reported

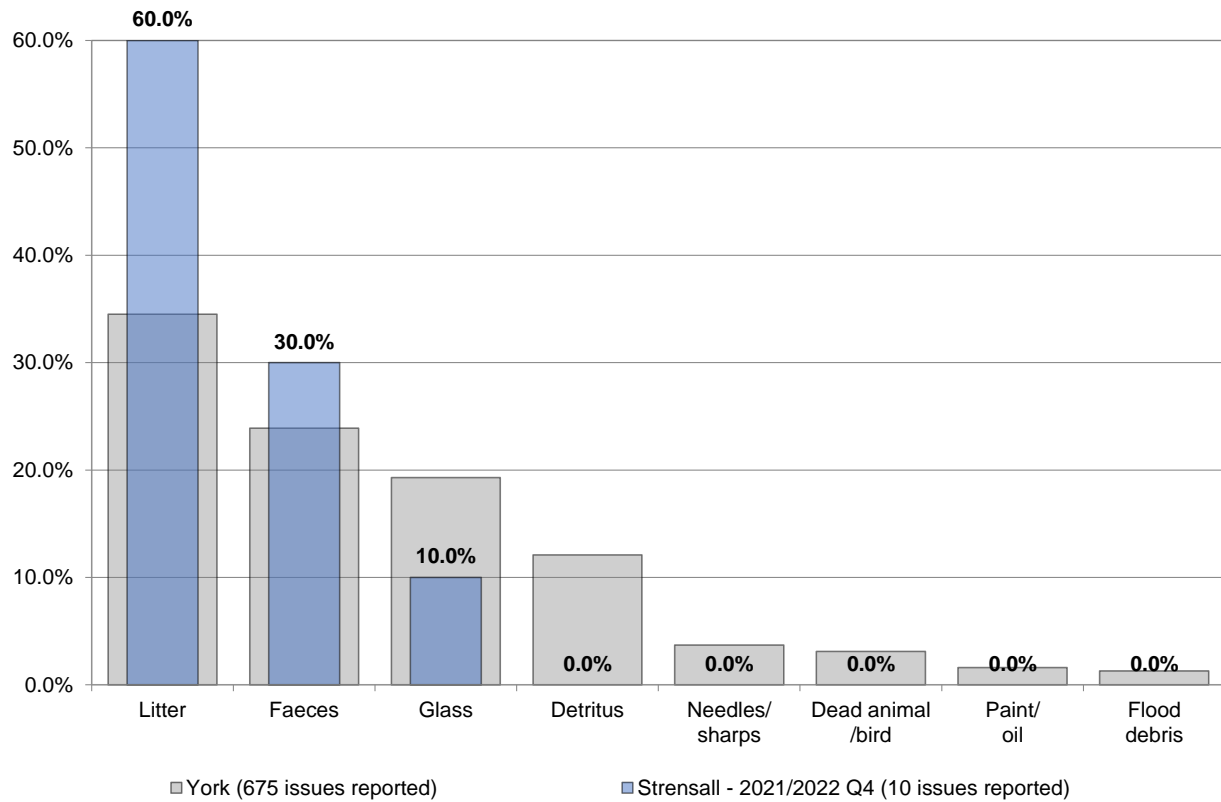

Source: City of York Council

Other Public Realm - % of issues reported

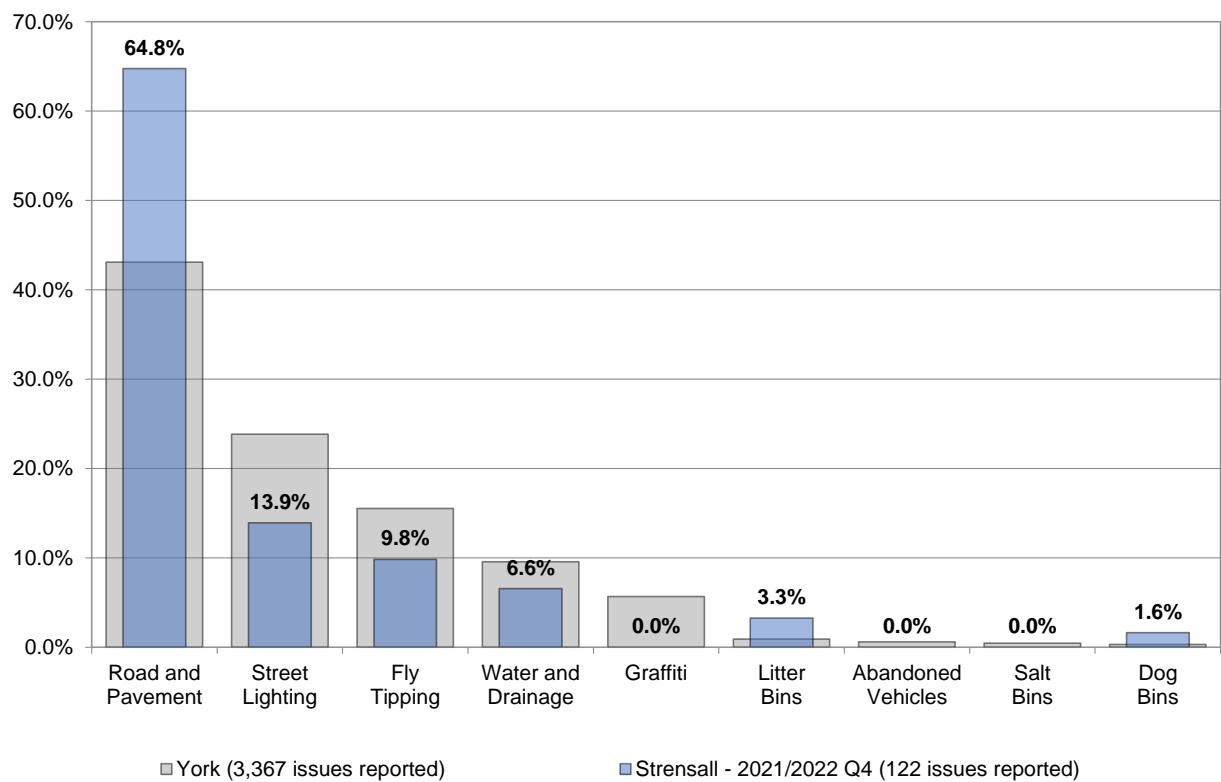

Source: City of York Council

Education and Schools

The following school catchment areas are part of Strensall Ward:

Primary: Huntington, Robert Wilkinson and Stockton on the Forest.

Secondary: Huntington.

The following data only relates to those pupils, from this ward, who attend York Schools.

% Free School Meal pupils - (excluding subsidiary pupils)

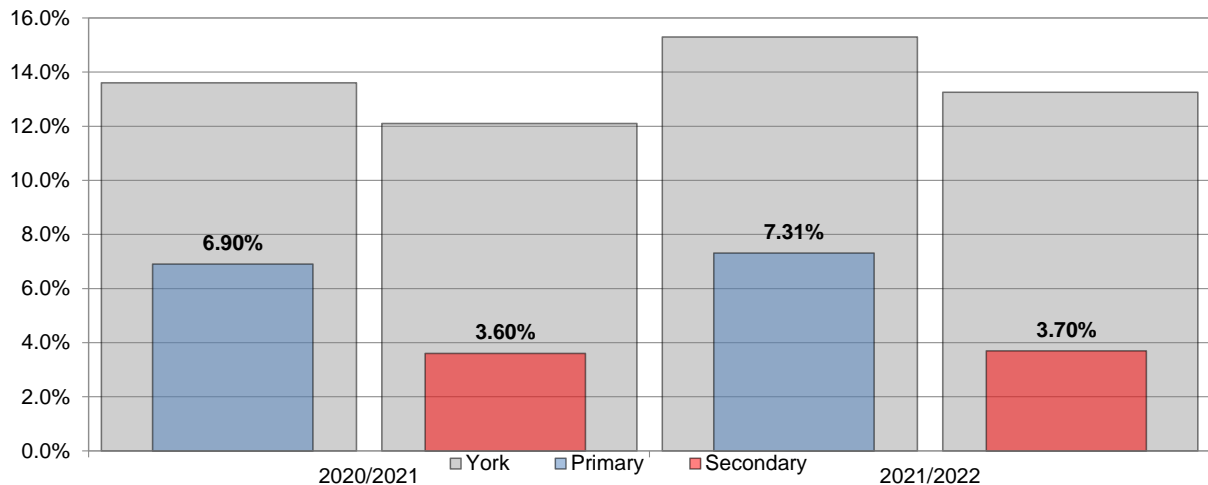

Number of Pupils	2020/2021	2021/2022
Primary	727	711
Secondary	612	594

Source: School Census - October

Educational Attainment

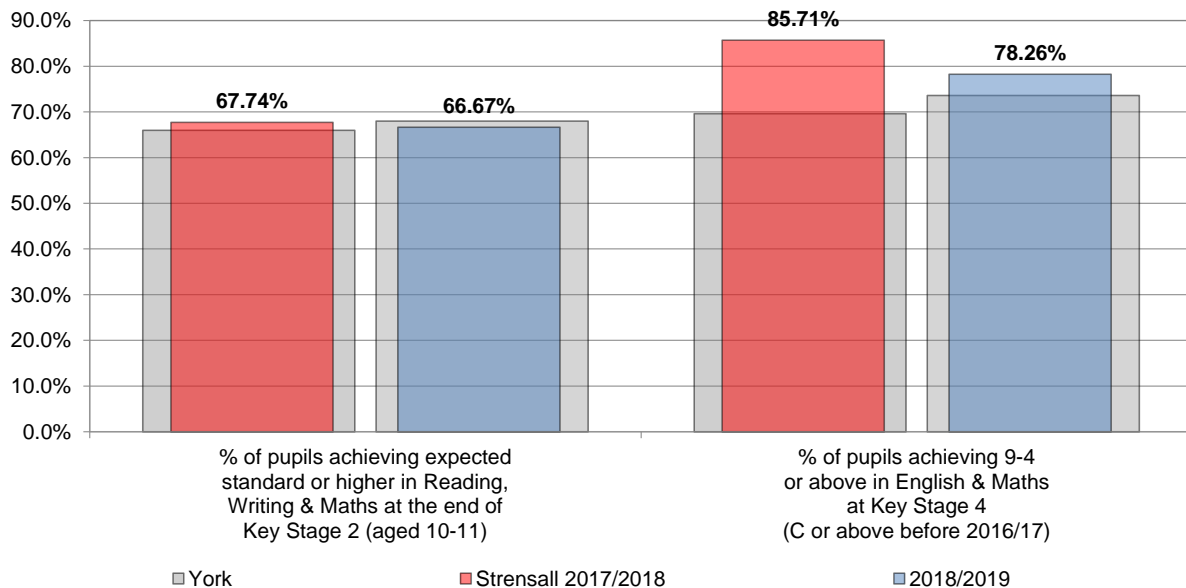

The Department for Education did not release data for 2019-20 or 2020-21 due to the way in which Key Stage results were calculated. We anticipate the summer 2022 exams will take place and data will be available at the end of Q2

Source: Department for Education - 2018/19

Access to local services

Travel time (minutes) by public transport / walking to nearest...

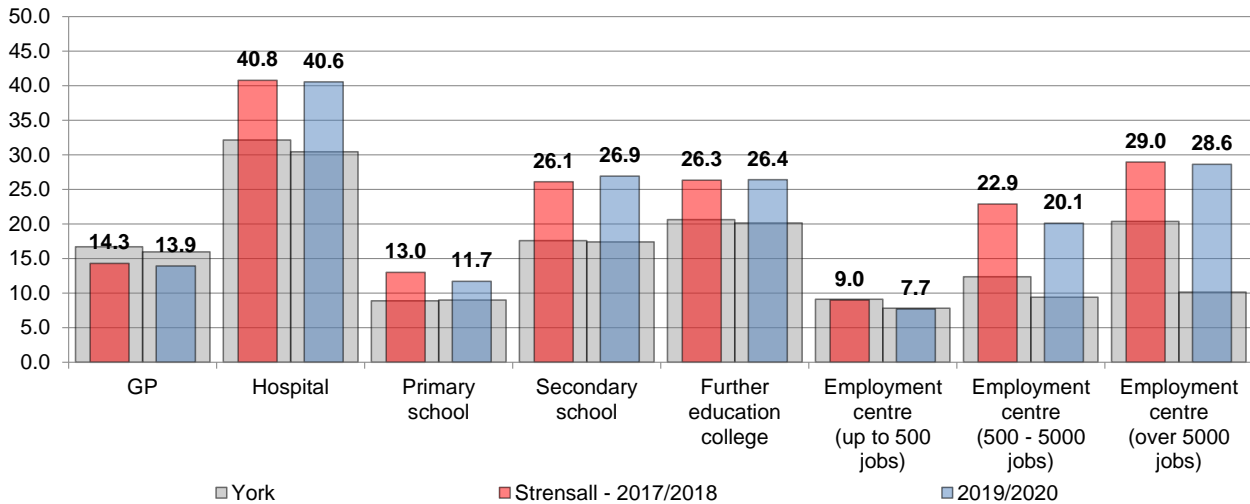

Source: Department of Transport - Journey time statistics

Travel time (minutes) by cycle to nearest...

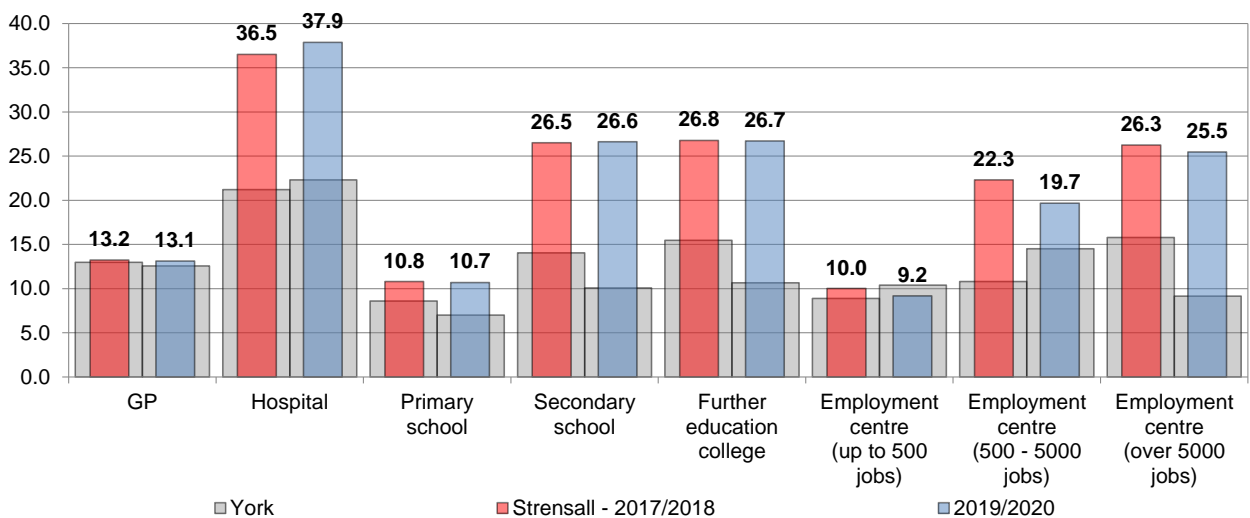

Source: Department of Transport - Journey time statistics

Travel time (minutes) by car to nearest...

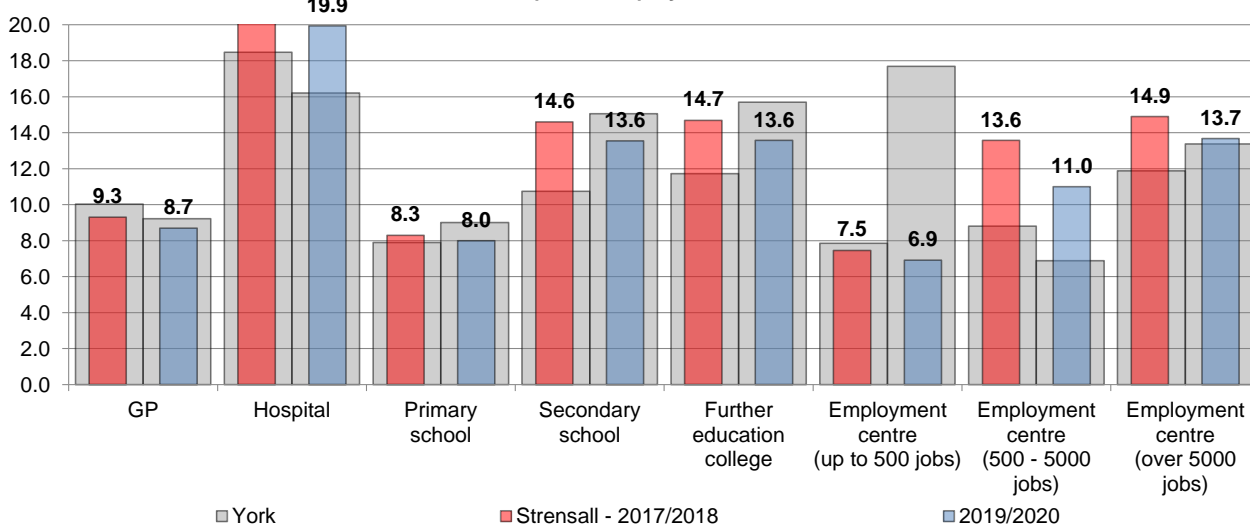

Source: Department of Transport - Journey time statistics

Broadband coverage and speeds

In March 2017 the UK Government introduced the Universal Service Obligation (USO) for broadband as part of its commitment in the UK Digital Strategy to ensure that the UK has world-class digital connectivity and inclusion.

Measure	Strensall	York	Summary
Average download speed (Mb/s)	44.64	147.10	slower than the York average
Superfast broadband availability	90.65%	94.13%	worse than the York average
Connections receiving:			
slowest speeds (under 2 Mb/s)	0.03%	0.04%	lower than the York average
slower speeds (under 10 Mb/s)	2.03%	0.81%	higher than the York average
superfast speeds (over 30 Mb/s)	87.81%	93.35%	lower than the York average

This data is based on analysis of Ofcom's Connected Nations data for 2020/2021. Ofcom collected and analysed data from major fixed telecoms operators (BT, Virgin Media, Sky, Talk Talk, Vodafone and KCOM). The availability data also includes coverage information provided by alternative network providers (B4RN, BU-UK, City Fibre, Gigaclear, Hyperoptic, ITS and Relish). Due to variations in broadband performance over time, Ofcom cautions that the data should not be regarded as a definitive and fixed view of the broadband infrastructure but rather a snapshot of current variation in availability and performance across the country. Due to privacy concerns Ofcom did not present the information in postcodes with fewer than four broadband connections.

Resident Engagement

Resident responses about the Local Economy

Respondents who are retired or not working due to long term illness or disability were ineligible to answer the following

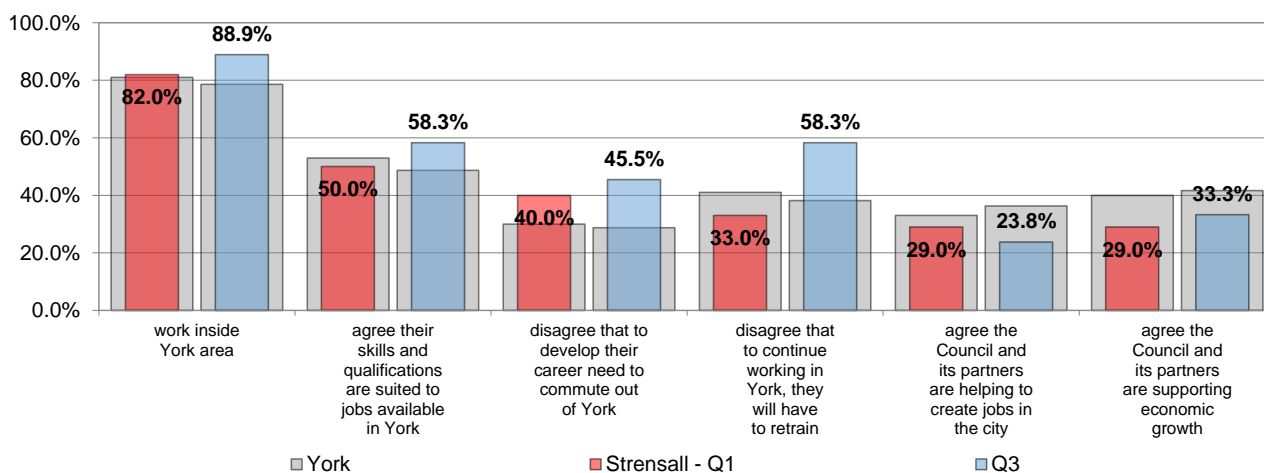

NB - Number of responses varies for each question

Source: Talkabout Survey - Q1 + Q3 2021/2022

Resident satisfaction responses about their Local Area

Respondents were asked to consider their Local Area as the area within 15-20 minutes walking distance from their home

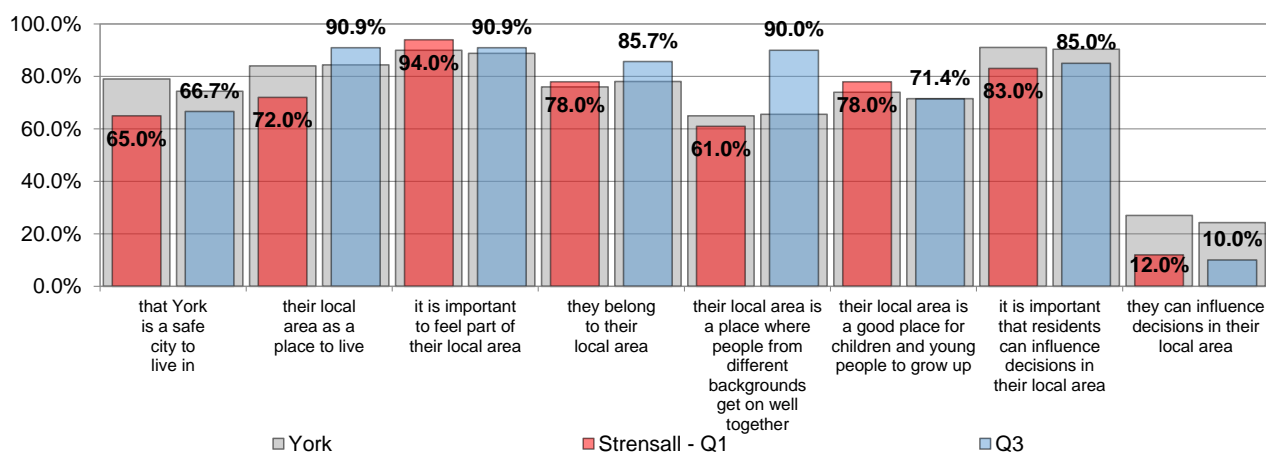

NB - Number of responses varies for each question

Source: Talkabout Survey - Q1 + Q3 2021/2022

Resident satisfaction responses about Public Realm in their Local Area

Respondents reporting the following as 'not a problem'

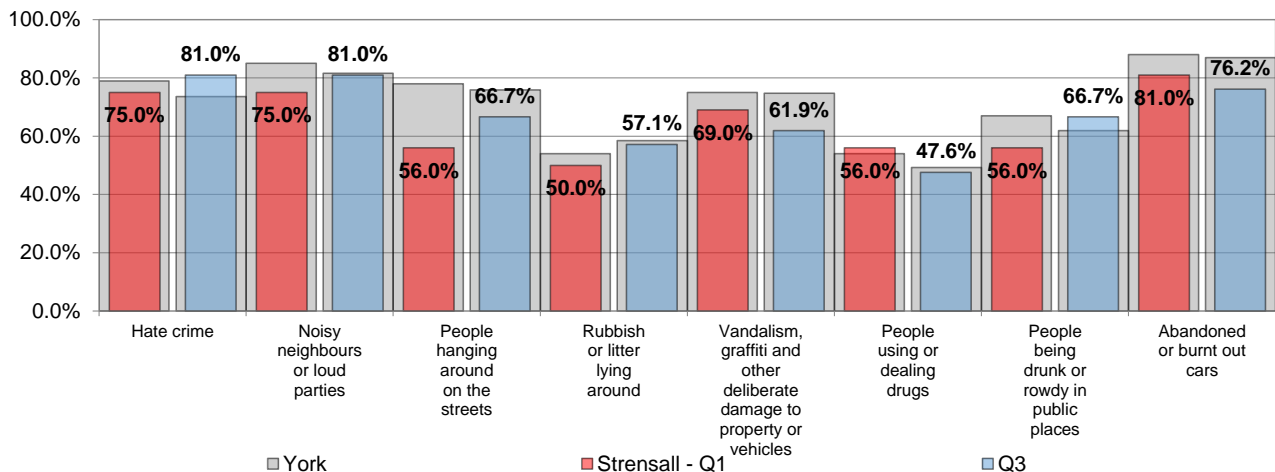

NB - Number of responses varies for each question

Source: Talkabout Survey - Q1 + Q3 2021/2022

Resident satisfaction responses about the Council (and partners)

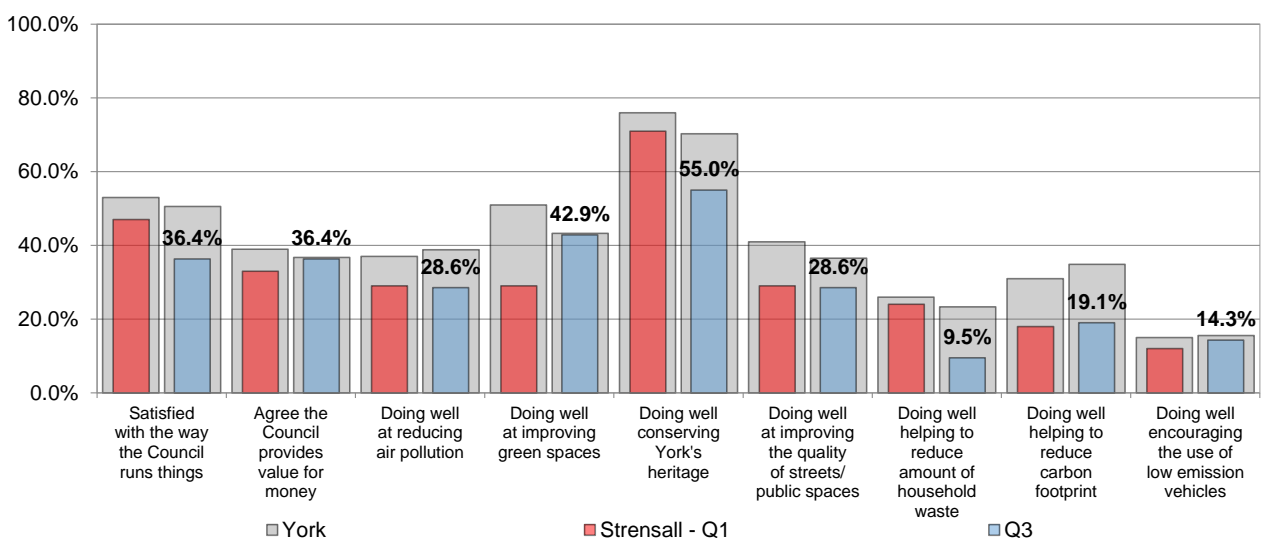

NB - Number of responses varies for each question

Source: Talkabout Survey - Q1 + Q3 2021/2022

York Council house tenants satisfied with / agree that...

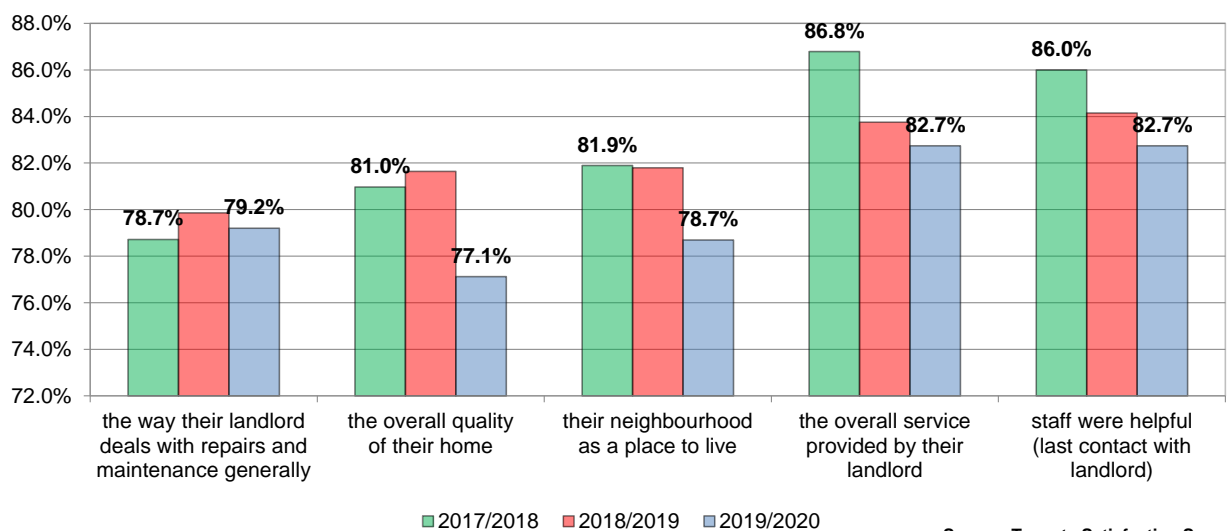

Source: Tenants Satisfaction Survey

York Council house tenants satisfied with / agree that...

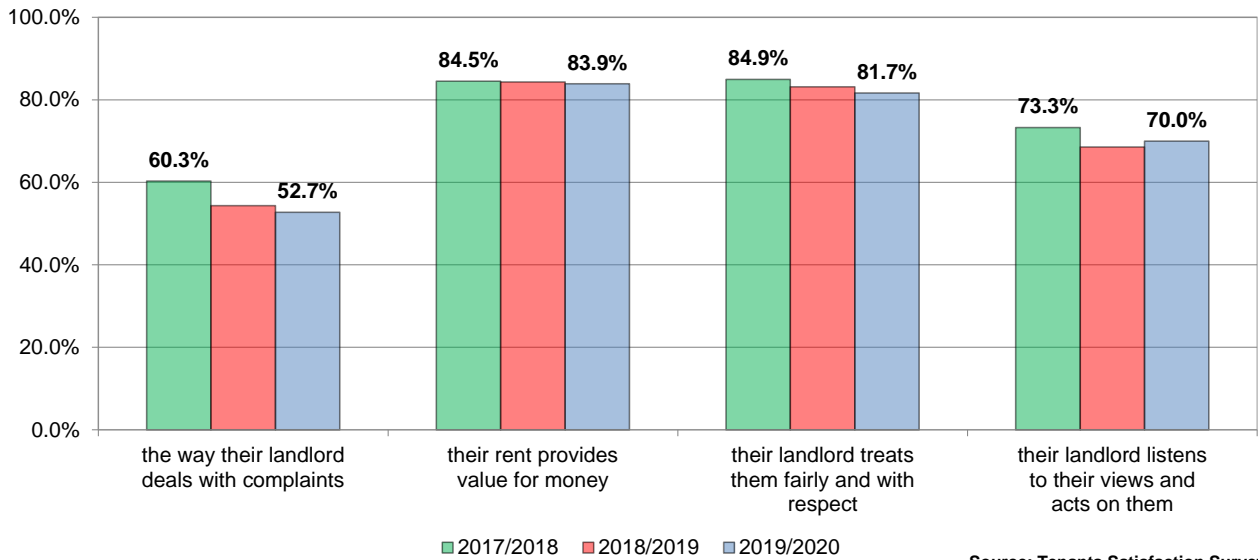

York Council house tenants say is a major problem in their neighbourhood...

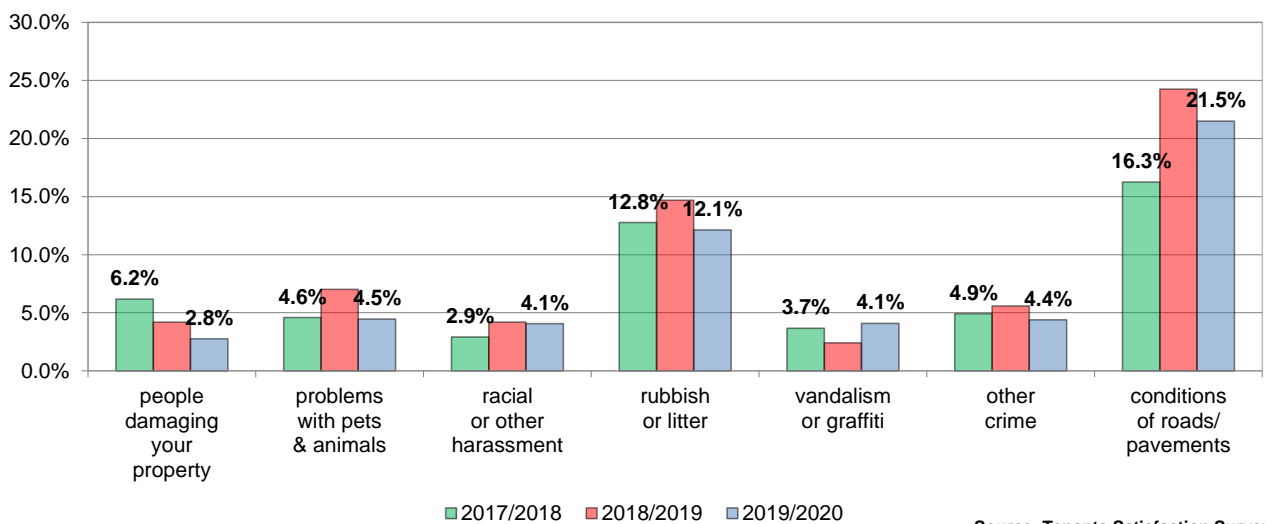
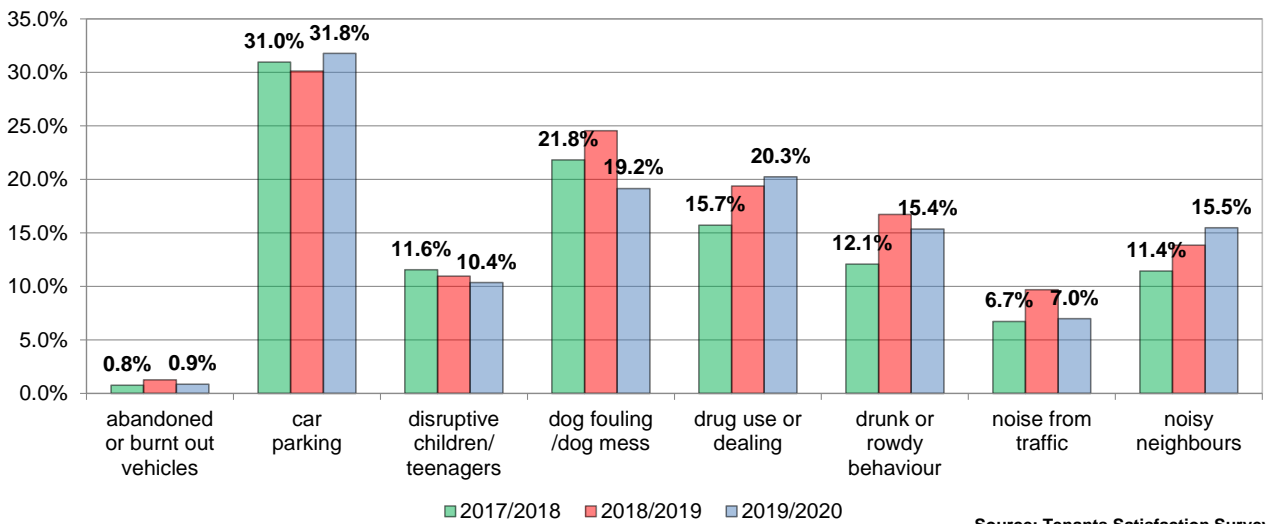

Experian Groups
B Prestige Positions Own large, detached houses, highly educated, high discretionary income, garden or allotment, pay credit cards in full.
G Domestic Success Families with children, mid to high household income, monthly discretionary income under £1000, very high mortgage debt, internet via smartphone.
C Country Living Rural locations, own old, detached houses, electronic money transfers, garden or allotment, oil central heating.
D Rural Reality Rural areas, oil/solid fuel central heating, internet at home, free mobile phone apps, watch tv.
H Aspiring Homemakers Families with young children, 3 bedrooms, high outstanding mortgages, internet via smartphone, texts and photos on smartphone.
E Senior Security Retired singles and couples, pre-war generation, established in community, low internet use, have wills.
F Suburban Stability Older families, no children, own mid-value semis, 3 bedrooms, established in community, news and media sites.
Experian Types
C13 Village Retirement Retired singles and couples, no children, pre-war generation, large, detached houses, no outstanding mortgage.
B07 Alpha Families Families with 2+ children, large, detached houses, high value properties, university degrees, high income, large mortgage.
G29 Mid-Career Convention Married couples, 2+ children, generation x, homeowners, outstanding mortgage.
G28 Modern Parents Families with school-age children, modern houses, mid-sized, detached houses, mid to high household income, monthly discretionary income under £1000.
D14 Satellite Settlers Rural areas, older households, no children, homeowners, garden or allotment, internet from desktop/laptop.
H33 Contemporary Starts Millennials, modern houses, lived in current home for 1-3 years, university degrees, work full-time.
B09 Empty-Nest Adventure Married couples, no children, baby boomers, large, detached houses, highly educated, high discretionary income.
B08 Bank of Mum and Dad Settled families, adult children at home, own large, detached houses, company directors, high discretionary income.
B06 Diamond Days Retired, expensive detached houses, highly educated, quality news, mywaitrose.
C10 Wealthy Landowners Large, detached houses, university degrees, high discretionary income, horse or pony, oil central heating.